

S ambeat[®]

manufacturing solutions



BLACK

DESIGNED
& MADE IN
SPAIN



En Sambeat, desarrollamos cualquier tipo de proyecto a medida para la fabricación de productos en plástico o en Aluminio.
In Sambeat, we develop any product that you need in plastic, ABS or Aluminium materials.

Saber más ▶
[Learn more](#)



ISO 9001
BUREAU VERITAS
Certification



Sambeat está certificada con la ISO 9001. Te invitamos a entrar en sambeat.com y ver nuestro vídeo corporativo para conocernos un poco mejor.

fabricando soluciones

SAMBEAT nace como empresa en 1948 siendo la matricería y el desarrollo de moldes su principal línea de negocio.

La evolución del mercado y de nuestro negocio nos ha llevado a especializarnos en la industria del mueble ofreciendo una amplia gama de accesorios y complementos.

En 1995 lanzamos una nueva línea de fabricación basada en la extrusión, corte y mecanización de aluminio complementando nuestra oferta comercial y dando una solución global a los principales fabricantes de mueble a nivel nacional e internacional.

Actualmente somos líderes en la fabricación de patas y tiradores para mueble, perfilaría de aluminio, accesorios para cocina, baño y terminales plásticos.

Nuestra innovación, experiencia y calidad nos permiten trabajar con los principales fabricantes de mobiliario a nivel nacional e internacional en su nuevos proyectos.

Actualmente contamos con 3 plantas de producción en el Polígono de Fuente del Jarro en Valencia, que nos permiten realizar los siguientes procesos:

- Diseño en 3D y prototipado de piezas.
- Taller de matricería.
- Inyección de plástico con un máximo de piezas de hasta 3kg.
- Termoconformado de plástico: medida máx. molde 1.000 x 1.300mm.
- Extrusión de aluminio, mecanización y corte sobre perfiles.
- Cabina de pintura: acabados especiales (goma, madera, serigrafía, impresión digital, etc.)
- Baño electrolítico.
- Envasado y encajado.
- Expediciones.

Contamos con sellos de calidad y de fabricación sostenible.

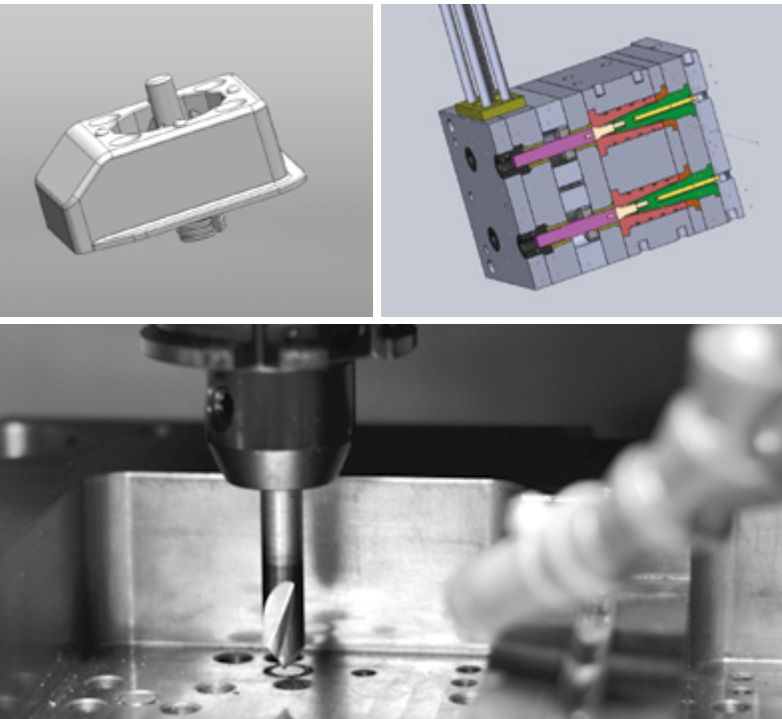

manufacturing solutions

SAMBEAT founded as a company in 1948 being the tooling and molds development our main business.

The evolution of the market gave us the opportunity to specialized in the furniture industry offering a wide range of accessories.

In 1995, we launched a new production line based on aluminium: extrusion, cutting and machining. This line complemented our comercial offer giving us an overall solution to the major furniture manufacturers.

Today we are leading manufacturers of feet and handles for furniture, aluminum profiles, kitchen & bathroom accessories and plastics complements.

Our innovation, expertise and quality allow us to work with leading furniture manufacturers nationally and internationally in their new projects.

Currently we have 3 manufacturing facilities in the industrial area of Fuente del Jarro in Valencia, which allow us to perform the following processes:

- 3D Design and prototyping of parts.
- Workshop tooling.
- Injection plastic parts up to 3kg.
- Plastic thermoforming:
Mold maxim size 1.000 x 1.300mm.
- Aluminum extrusion, machining and cutting of profiles.
- Painting area: special finishes.
(rubber, wood, silkscreen, digital printing etc.)
- Electrolytic bath.
- Packaging and engaged.
- Expeditions.

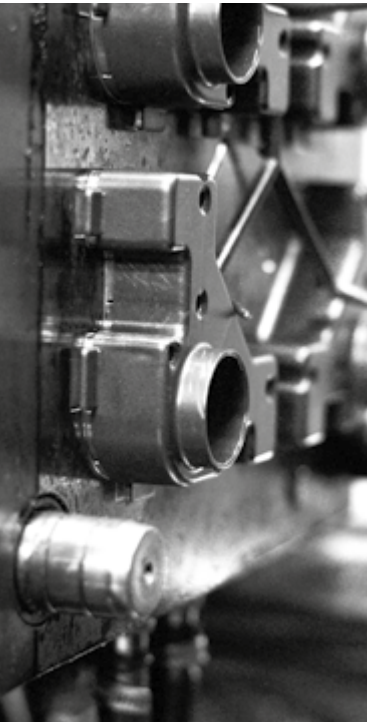

Inyección de plástico Plastic injection

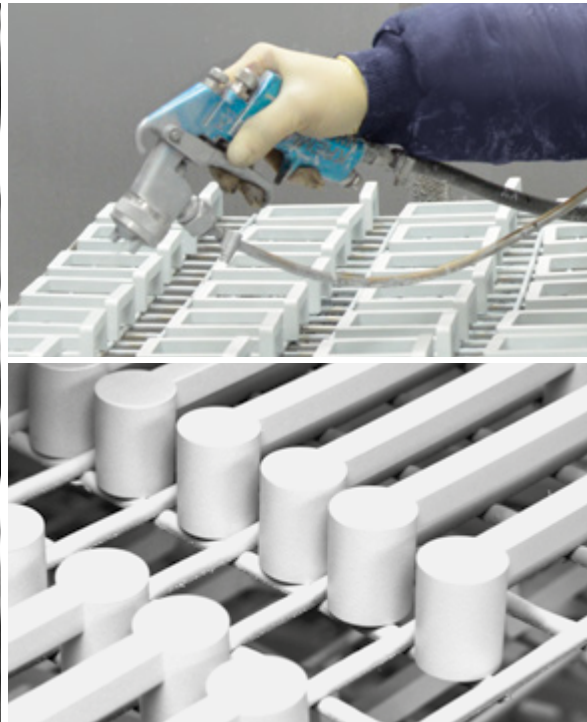

Acabos superficiales Surface finished



Empaquetado Packaging

Expediciones Expeditions

4 PATAS LEGS

4 Cocina Kitchen

7 abs abs

22 Mueble Furniture

22 aluminio aluminium

49 abs abs

80 madera Wood

88 hierro Iron

92 SISTEMA VALLE VALLE SYSTEM

126 TIRADORES KNOBS AND HANDLES

126 Aluminio Aluminium

146 Abs Abs

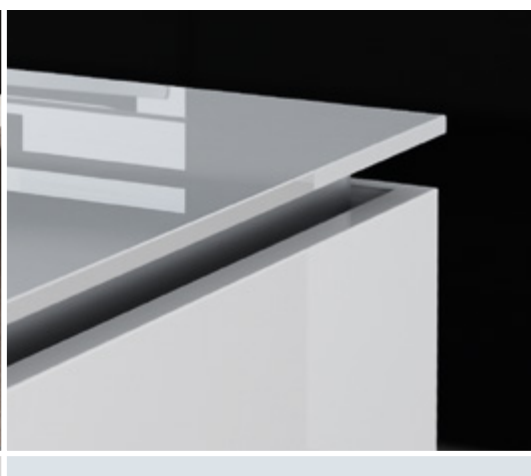
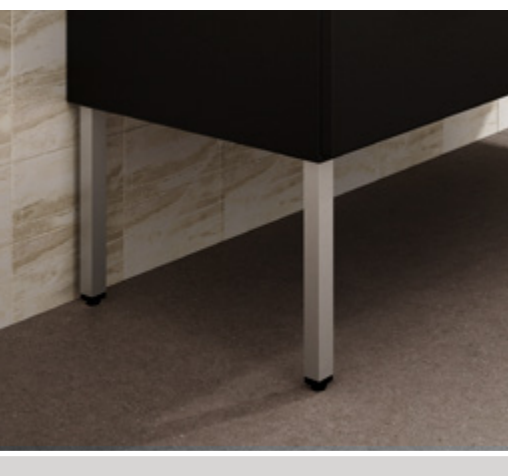

222 ACCESORIOS ACCESSORIES

222 Cocina Kitchen

254 Baño Bathroom

284 Hogar Home

302 SISTEMAS MODULARES MODULAR SYSTEMS

305 Q20

315 Formalogic

336 TERMINALES PLÁSTICOS PLASTIC ACCESSORIES

368 BÚSQUEDA RÁPIDA QUICK SEARCH

369 CARTA DE ACABADOS COLOUR CHART



PATAS NIVELADORAS

Plinth Feet





Patatas Niveladoras/ COCINA

Plinth feet/ Kitchen

Ubicable en el modulo

Kitchen cabinet assembly

Patatas certificadas/ Certificated legs

PLEGABLE/ FOLDABLE



+500 kg

BOSS (ABS)



+500 kg



Mejores prestaciones

Top Performance

GAMA ALTA/ Height RANGE



+700 kg

STRONG (ABS)



600 kg ABS
200 kg PP

HULK (ABS) (PP)



350 kg

DISC (ABS)



Mejor Calidad-Precio

Best value for Money

GAMA MEDIA/ MEDIUM RANGE



200 kg

HALF (PP)



+180 kg

VAL (PP)



180 kg

FSI (PP)



180 kg

CIS (PP)

BOSS

ABS



BOSS.13/17

Dibujo técnico
technical drawing

Ref.



4 x Bolsa
4 legs per bag

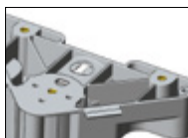
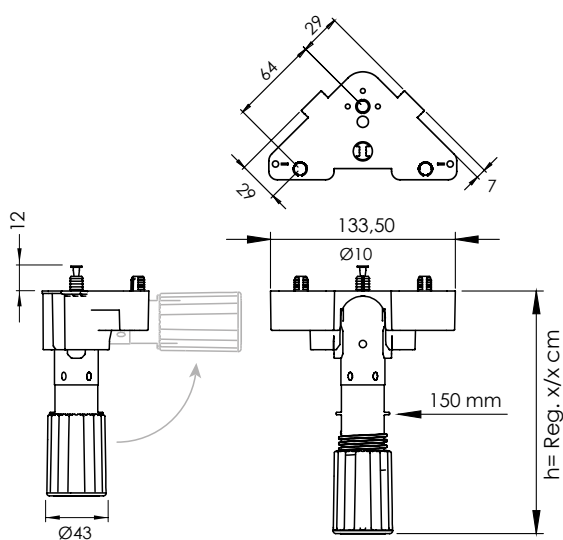

BOSS.13/17

100

100 (4x25)

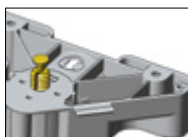

BOSS.13/17.D10

100

100 (4x25)

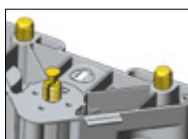

BOSS.13/17.3D10

100

100 (4x25)

Tornillos no incluidos. Opcional./ Screws can be included by request.



B-8.4x40

8 uds para 4 patas/ 8 units for 4 legs



BOSS.I3/17.3D10

Pata plegable ubicable en el módulo.
Foldable and adjustable feet.



STRONG

ABS



STRONG.13/19

Dibujo técnico
technical drawing

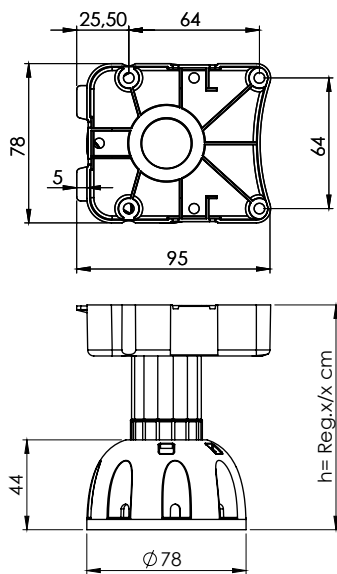

Ref.  4 x Bolsa
4 legs per bag

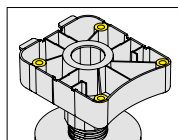

STRONG.8/10	200	80 (4x20)
STRONG.10/13	200	
STRONG.13/19	150	

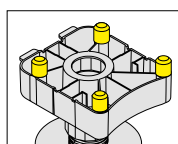

STRONG.8/10.4D10	200	80 (4x20)
STRONG.10/13.4D10	200	
STRONG.13/19.4D10	150	

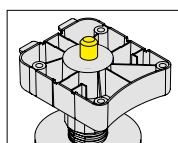

STRONG.8/10.D10	200	80 (4x20)
STRONG.10/13.D10	200	
STRONG.13/19.D10	150	
STRONG.8/10.D12	200	
STRONG.10/13.D12	200	
STRONG.13/19.D12	150	
STRONG.8/10.D13	200	
STRONG.10/13.D13	200	
STRONG.13/19.D13	150	
STRONG.8/10.D15	200	
STRONG.10/13.D15	200	
STRONG.13/19.D15	150	

Tornillos no incluidos. Opcional./ Screws can be included by request.



B-16.4x40 16 uds para 4 patas/ 16 units for 4 legs

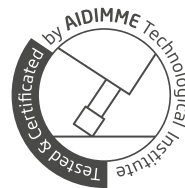

STRONG.10/13.D13



STRONG.8/10.4D10

Pinzas para zócalos de PVC, ALU o Madera
Clips for pvc, aluminium and wood plinths

Best buy for
Mod. STRONG



- PDISC (conjunto)  1500
- ① PZDC
 - ② PDRAN
 - ③ PDPVC
 - ④ PDCMD

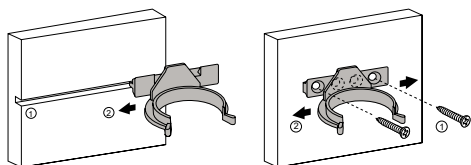

Pinzas para zócalos de Aluminio de zarpa ancha
Clips for wide rail plinth

Best buy for
Mod. STRONG

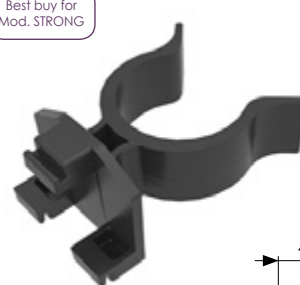

PSTR  1500

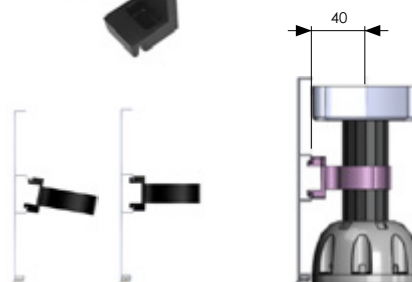

HULK

PP
ABS



HULKP.13/19.3D10

Dibujo técnico
technical drawing

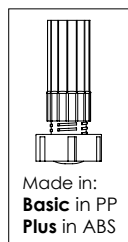
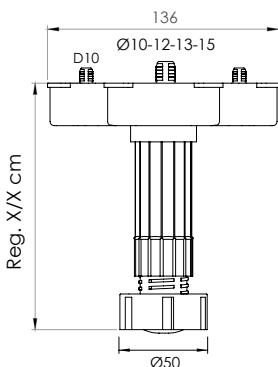
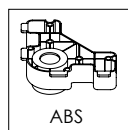
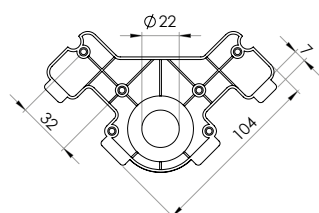

Ref.BASIC	PP	Ref.PLUS	ABS	4 x Bolsa	4 legs per bag
HULKB.8/10		HULKP.8/10		200	100 (4x25)
HULKB.10/13		HULKP.10/13			
HULKB.13/19		HULKP.13/19			
HULKB.8/10.D10		HULKP.8/10.D10		200	100 (4x25)
HULKB.10/13.D10		HULKP.10/13.D10			
HULKB.13/19.D10		HULKP.13/19.D10			
HULKB.8/10.D12		HULKP.8/10.D12			
HULKB.10/13.D12		HULKP.10/13.D12			
HULKB.13/19.D12		HULKP.13/19.D12			
HULKB.8/10.D13		HULKP.8/10.D13			
HULKB.10/13.D13		HULKP.10/13.D13			
HULKB.13/19.D13		HULKP.13/19.D13			
HULKB.8/10.D15		HULKP.8/10.D15			
HULKB.10/13.D15		HULKP.10/13.D15			
HULKB.13/19.D15		HULKP.13/19.D15			
HULKB.8/10.3D10		HULKP.8/10.3D10		200	100(4x25)
HULKB.10/13.3D10		HULKP.10/13.3D10			
HULKB.13/19.3D10		HULKP.13/19.3D10			

Tornillos no incluidos. Opcional./ Screws can be included by request.



B-16.4x40 16 uds para 4 patas/ 16 units for 4 legs

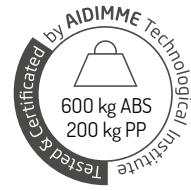

HULKP.10/13



HULKP.8/10.D13

DISC

ABS

Gran estabilidad Ø80 mm.
Regulación a partir de 50 mm.

Height stability Ø80 mm.
Regulation from 50 mm.

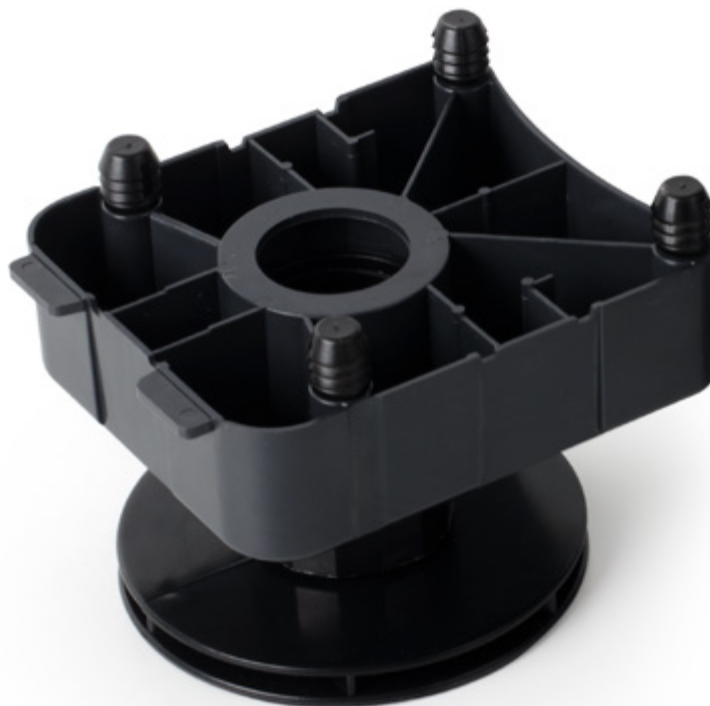

DISC.5/7.4D10

Dibujo técnico
technical drawing

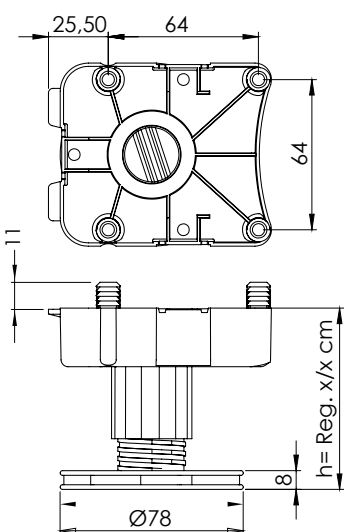

Con regulación superior.
Top regulation with screw.

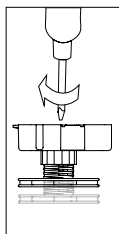

Ref.

4 x Bolsa
4 legs per bag

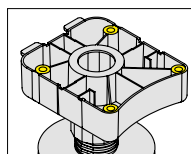

DISC.5/7

200

100 (4x25)

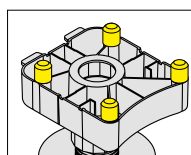

DISC.5/7.4D10

200

100 (4x25)

Tornillos no incluidos. Opcional./ Screws can be included by request.



B-16.4x40 16 uds para 4 patas/ 16 units for 4 legs

HALF

PP

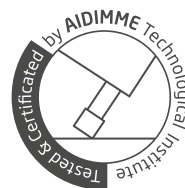

**Pata de óptima relación calidad-precio.
Sujeción robusta a través de la base.**

Best relation quality-price leg.
Strong holding from the base.



HALF.8/10.D13



HALF.13/20

Dibujo técnico
technical drawing

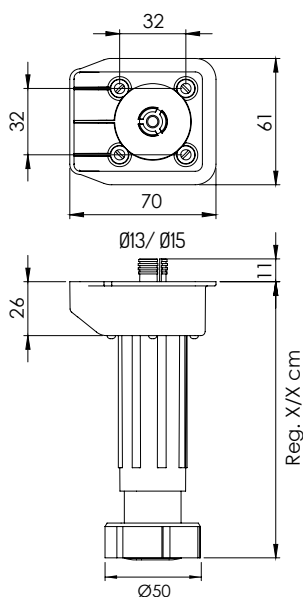

Ref.



4 x Bolsa
4 Legs per bag

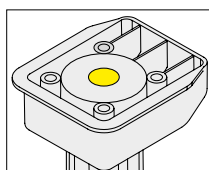

HALF.8/10
HALF.10/13
HALF.13/20

200 100 (4x25)

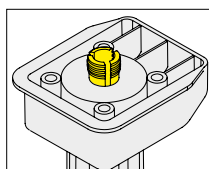

HALF.8/10.D13
HALF.10/13.D13
HALF.13/20.D13
HALF.8/10.D15
HALF.10/13.D15
HALF.13/20.D15

200 100 (4x25)

Tornillos no incluidos. Opcional./ Screws can be included by request.



B-16.4x40 16 uds para 4 patas/ 16 units for 4 legs

VAL

PP

Gama económica de calidad.

Economic quality range.



VAL.8/10.BL



VAL.10/13



VAL.13/19.D13

Dibujo técnico/ technical drawing

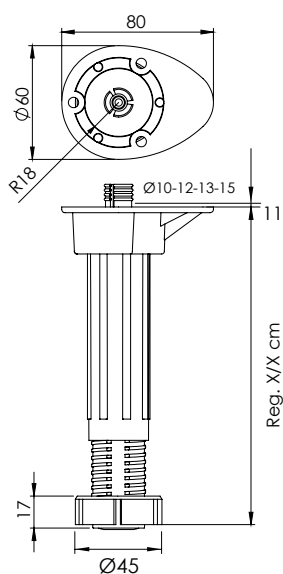

Ref.

4x Bolsa/ Bag

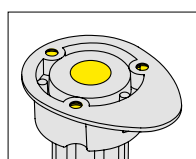

VAL.8/10
VAL.10/13
VAL.12/17
VAL.13/16
VAL.13/19
VAL.17/23

200 120 (4x30)

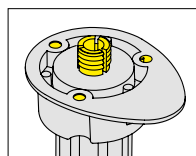

VAL.8/10.D12	VAL.8/10.D13	VAL.8/10.D15	200	120 (4x30)
VAL.10/13.D12	VAL.10/13.D13	VAL.10/13.D15		
VAL.12/17.D12	VAL.12/17.D13	VAL.12/17.D15		
VAL.13/16.D12	VAL.13/16.D13	VAL.13/16.D15		
VAL.13/19.D12	VAL.13/19.D13	VAL.13/19.D15		
VAL.17/23.D12	VAL.17/23.D13	VAL.17/23.D15		

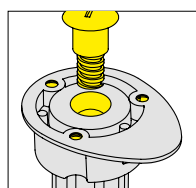

	○	●	●	zamak
VAL.8/10.BL	VAL.8/10.MR	VAL.8/10.GR	VAL.8/10.ZK	
VAL.10/13.BL	VAL.10/13.MR	VAL.10/13.GR	VAL.10/13.ZK	
VAL.12/17.BL	VAL.12/17.MR	VAL.12/17.GR	VAL.12/17.ZK	
VAL.13/16.BL	VAL.13/16.MR	VAL.13/16.GR	VAL.13/16.ZK	
VAL.13/19.BL	VAL.13/19.MR	VAL.13/19.GR	VAL.13/19.ZK	
VAL.17/23.BL	VAL.17/23.MR	VAL.17/23.GR	VAL.17/23.ZK	

Tornillos no incluidos. Opcional



B-12.3,5x15

12 uds para 4 patas/ 12 units for 4 legs

FS1

PP



FS1.14/19

FS1.14/19.D15

Dibujo técnico/ technical drawing

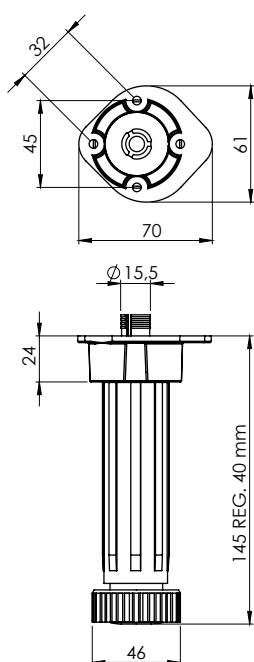

Ref.

4x Bolsa/ Bag

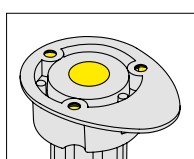

FS1.14/19

200 120 (4x30)

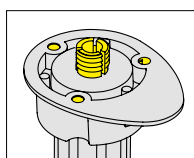

FS1.14/19.D15

200 120 (4x30)

KITFS1 (4 patas + 4 pinzas)



KIT.FS1

200

Tornillos no incluidos. Opcional



B-16.3,5x15

16 uds para 4 patas/ 16 units for 4 legs

CIS / CISB

PP

Gama económica de calidad.
Economic quality range.



CIS.10/13.ZK



CIS.13/16.MR



CISB.E.13/19.IN

Dibujo técnico/ technical drawing

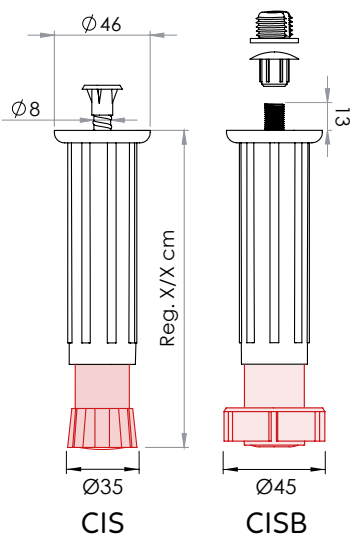

Ref.

4 x Bolsa
4 legs per bag

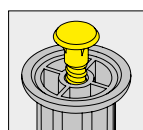

○	●	●	Zamak		
CIS.10/13.BL	CIS.8/10.MR	CIS.8/10.GR	CIS.8/10.ZK	200	120 (4x30)
CIS.13/16.BL	CIS.13/16.MR	CIS.13/16.GR	CIS.13/16.ZK		
CIS.13/19.BL	CIS.13/19.MR	CIS.13/19.GR	CIS.13/19.ZK		
CISB.10/13.BL	CISB.10/13.MR	CISB.10/13.GR	CISB.10/13.ZK		
CISB.13/16.BL	CISB.13/16.MR	CISB.13/16.GR	CISB.13/16.ZK		
CISB.13/19.BL	CISB.13/19.MR	CISB.13/19.GR	CISB.13/19.ZK		

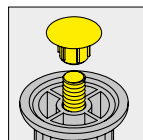

○	●	●	CIS.E		
CIS.E.10/13.BL	CIS.E.10/13.MR	CIS.E.10/13.GR	CIS.E.10/13.IN	200	120 (4x30)
CIS.E.13/16.BL	CIS.E.13/16.MR	CIS.E.13/16.GR	CIS.E.13/16.IN		
CIS.E.13/19.BL	CIS.E.13/19.MR	CIS.E.13/19.GR	CIS.E.13/19.IN		
CISB.E.10/13.BL	CISB.E.10/13.MR	CISB.E.10/13.GR	CISB.E.10/13.IN		
CISB.E.13/16.BL	CISB.E.13/16.MR	CISB.E.13/16.GR	CISB.E.13/16.IN		
CISB.E.13/19.BL	CISB.E.13/19.MR	CISB.E.13/19.GR	CISB.E.13/19.IN		

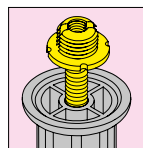

Pinzas para zócalos Plinth clips

ZÓCALO DE ALUMINIO ALUMINIUM PLINTHS

Best buy for
Mod. ZOCAL



PLIR 900

Best buy for
Mod. STRONG



PSTR 1000

Se desliza sobre el carril al presionar los salientes. Se fija al liberarlos.

ALUMINIO O MADERA ALUMINIUM OR WOOD PLINTHS

Best buy for
Mod. ZOCAL



PMKD 1000



PCIS 1500

DE MADERA WOOD PLINTHS



PCEN 1500



PRAN 1500

DE PVC, ALU O MADERA PVC, ALUMINIUM OR WOOD PLINTHS



PDISC 1500



PEUR 1300



PSAN 1500

- ① PZDC
- ② PDRAN
- ③ PDPVC
- ④ PDCMD

Especial para pata de base ancha
Specially adapted for wide base legs

ZÓCALO	Ø45	Ø80
AL ZARPA ANCHA	PMKD PCIS PLIR	PSTR
AL ZARPA ESTRECHA	PSAN PEUR	PDISC
PVC+AL	PSAN PEUR	PDISC
MADERA	PMKD PCIS PEUR PCEN	PDISC
MADERA MECANIZADA	PEUR PRAN	PDISC

X mm	X mm
	PLIR -
	PVAL 30
	PSAN 27
	PMKD 26
	PCISX 25,5
	PCIS 25,5
	PCEN 26
	PRAN 26
	PEUR -
	PDISC -

ZOCAL

UZOCAL

ALUMINIUM



Madera Natural
Natural wood



UZOCAL1



UZOCAL

ZOCAL. ■. ■
UZOCAL. ■. ■

■ h = Altura/ Height

■ Acabado/ Finish



60
80
100
120
150

AM Anodizado Mate/ Matt Anodized
AB Anodizado Brillo/ Bright Anodized
AX Anodizado Inox/ Stainless Look
BL Blanco/ White
BL6 Blanco Mate/ Matt White
NE Negro/ Black

ANT Antracita/ Anthracite
AU Oro Grata/ Brushed Gold
CU Cobre Grata/ Brushed Copper
NG Negro Grata/ Brushed Black
CHN Chapa Natural/ Natural Veneer
FE* Acabados Fenix/ ARPA FENIX Finishes

40 MTS

JZOC. ■ Junquillo transparente para zócalos de madera/ Plinth sealing strip

Medida/size: 16/19/21 mm x 3'60 metros

■ 72 MTS

ABS

■ h = Medida/ Size

16
19
21



ZOCPVC

UZOCPVC

PVC/ALU

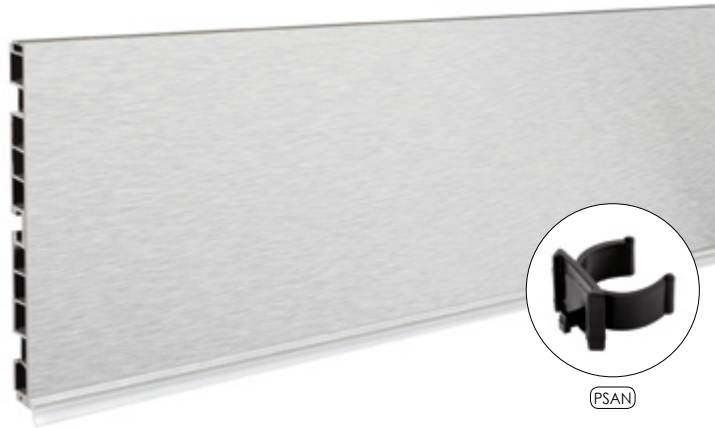

UZOCPVC

ZOCPVC. ■. ■
UZOCPVC. ■. ■

■ h = Altura/ Height

■ Acabado/ Finish



100
120
145

AM Anodizado Mate/ Matt Anodized
BL Blanco/ White
NE Negro/ Black

40 MTS

1. PVC recubierto de aluminio
PVC with Aluminium foil plinth
Medida/size :
100/120/145 mm x 4 metros

2. Junta de unión flexible
Flexible plinth connector

ZOCPVC.UN

50

unión de zócalo
PVC Plinth connector



ZOCPVC.TL

50

Tapa lateral zócalo
End terminal pvc plinth



PATAS DECORATIVAS DE ALUMINIO

Aluminium

Furniture Feet



PER 2020 / PER 2016

ALUMINIUM



PER2020.500.400.NE

PER2016.400.270.AU

PER2020. ■ . ■ . ■
PER2016

■ Largo/ Long ■ Altura/ Height ■ Acabado/ Finish

Dibujo técnico/ technical drawing

x= * mm

h= * mm

* Tamaño a medida.
Proporcionar medidas en mm
Sizes on request.
Measurements to be sent in mm

- AM Anodizado Mate/ Matt Anodized
- AB Anodizado Brillo/ Bright Anodized
- AX Anodizado Inox/ Stainless Look
- BL Blanco/ White
- BL6 Blanco Mate/ Matt White
- NE Negro/ Black
- AU Oro Grata/ Brushed Gold
- CU Cobre Grata/ Brushed Copper
- NG Negro Grata/ Brushed Black

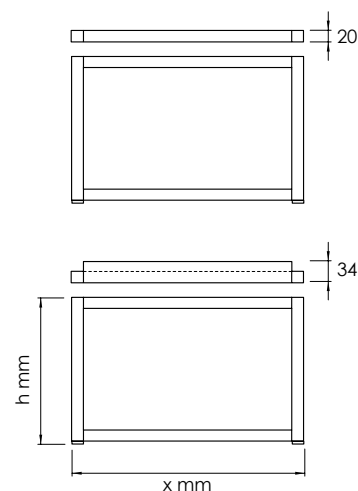

PER 4010 / PER 5010 / PER 6010

ALUMINIUM



Estructuras con refuerzo interior.



PER4010. ■■■
PER5010
PER6010

■ Largo/ Long ■ Altura/ Height ■ Acabado/ Finish

x= * mm h= * mm

* Tamaño a medida.
Proporcionar medidas en mm
Sizes on request.
Measurements to be sent in mm

- AM Anodizado Mate/ Matt Anodized
- AB Anodizado Brillo/ Bright Anodized
- AX Anodizado Inox/ Stainless Look
- BL Blanco/ White
- BL6 Blanco Mate/ Matt White
- NE Negro/ Black
- AU Oro Grata/ Brushed Gold
- CU Cobre Grata/ Brushed Copper
- NG Negro Grata/ Brushed Black

Dibujo técnico/ technical drawing

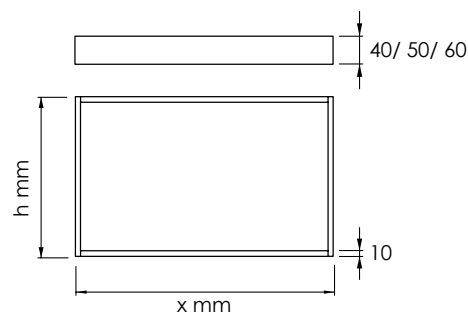

*Posibilidad de ACABADOS ESPECIALES
Possibility of SPECIAL FINISHES



GAMA DISEÑO/ DESIGN RANGE



Model. 1Q20 ●



Model. 3Q20 ●



Model. LAILA ●



Model. LAIN ●

GAMA MEDIA/ MEDIUM RANGE



Model. ANGIE ●



Model. CURVE ●



Model. IFACH ●



Model. TABARCA ●

GAMA FUNCIONAL/ FUNCTIONAL RANGE



Model. ARZUR ●



Model. COFREN ●



Model. AITANA ●



Model. CABRIEL ●

PATAS LARGAS/ LONG LEGS

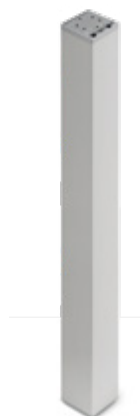

Model. TEUS



Model. ARZUR



Model. COF2



Model. CAB



Model. P50



Model. P60

1Q20 NEW!

ALUMINIUM



1Q20. ■■■ ■■■ ■■■ ■■■

1Q20.70.NE

1Q20.120.AX.R

■ Altura
Height



■ Acabado
Finish

■ Con Regulador
With leveler

Dibujo técnico
Technical drawing

45
50
60
70
80
100
120
150
200

100 AM Anodizado Mate/ Matt Anodized
AB Anodizado Brillo/ Bright Anodized
AX Anodizado Inox/ Stainless Look
BL Blanco/ White
BL6 Blanco Mate/ Matt White
NE Negro/ Black
AU Oro Grata/ Brushed Gold
CU Cobre Grata/ Brushed Copper
NG Negro Grata/ Brushed Black

R

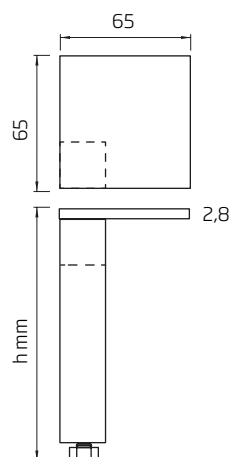

Posibilidad de fabricar cualquier medida y/o acabado
Possibility to produce any size and finish.

3Q20 NEW!

ALUMINIUM



3Q20. ■. ■

3Q20.100.CU

3Q20.207.BL6.R

■ Altura
Height



■ Acabado
Finish

■ Con Regulador
With leveler

Dibujo técnico
Technical drawing

100
145
207

100 AM Anodizado Mate/ Matt Anodized
AB Anodizado Brillo/ Bright Anodized
AX Anodizado Inox/ Stainless Look
BL Blanco/ White
BL6 Blanco Mate/ Matt White
NE Negro/ Black
AU Oro Grata/ Brushed Gold
CU Cobre Grata/ Brushed Copper
NG Negro Grata/ Brushed Black

R

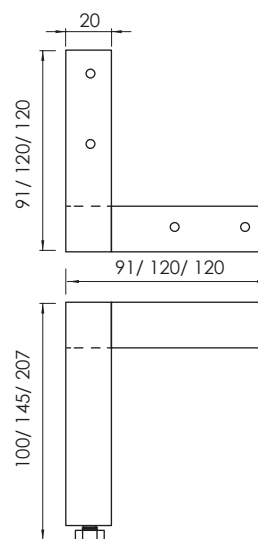

Posibilidad de fabricar cualquier medida y/o acabado
Possibility to produce any size and finish.

LAILA

ALUMINIUM



Regulador en la base
de hasta 10 mm/
Regulation up to 10 mm

ALTA RESISTENCIA/
Height WEIGHT RESIS-
TANCE

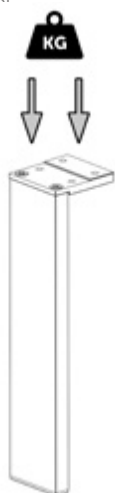

LAILA4010.200.NG

LAILA4010.200.AU

LAILA4010.200.BL

LAILA4010. ■ . ■

■ Altura
Height



■ Acabado
Finish

Dibujo técnico
Technical drawing

45	100	AM Anodizado Mate/ Matt Anodized
50		AB Anodizado Brillo/ Bright Anodized
60		AX Anodizado Inox/ Stainless Look
70		BL Blanco/ White
80		BL6 Blanco Mate/ Matt White
100		NE Negro/ Black
120		AU Oro Grata/ Brushed Gold
150		CU Cobre Grata/ Brushed Copper
200		NG Negro Grata/ Brushed Black

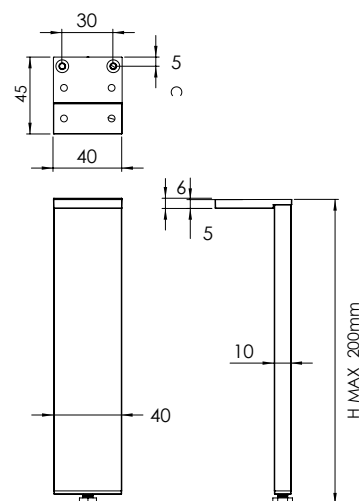

Posibilidad de fabricar cualquier medida y/o acabado
Possibility to produce any size and finish.



LAIN / LAIN 6

ALUMINIUM



Regulador en la base
de hasta 10 mm/
Regulation up to 10 mm



LAIN.5010. ■ ■ ■
LAIN6.5010.

LAIN6.5010.120.NG

LAIN.5010.200.AM

■ Altura
Height



■ Acabado
Finish

Dibujo técnico
Technical drawing

45	100	AM Anodizado Mate/ Matt Anodized
50		AB Anodizado Brillo/ Bright Anodized
60		AX Anodizado Inox/ Stainless Look
70		BL Blanco/ White
80		BL6 Blanco Mate/ Matt White
100		NE Negro/ Black
120		AU Oro Grata/ Brushed Gold
150		CU Cobre Grata/ Brushed Copper
200		NG Negro Grata/ Brushed Black

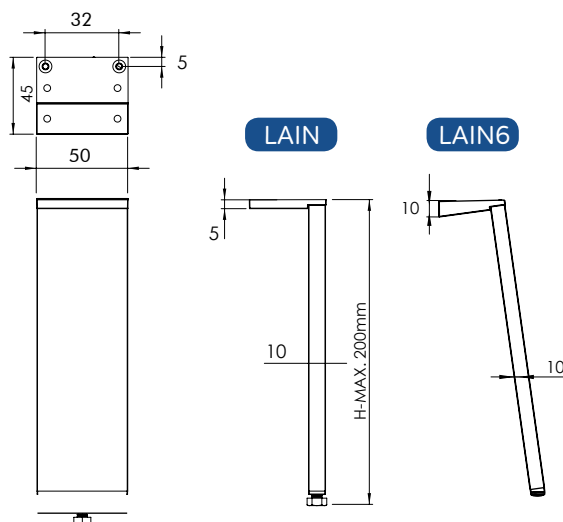

Posibilidad de fabricar cualquier medida y/o acabado
Possibility to produce any size and finish.

INCL 6°

ANGIE

ALUMINIUM



ANGIE.6010. ■■■

ANGIE.6010.70.NG

ANGIE.6010.100.AM

■ Altura
Height



■ Acabado
Finish

Dibujo técnico
Technical drawing

45
50
60
70
80
100
120
150
200

100 AM Anodizado Mate/ Matt Anodized
AB Anodizado Brillo/ Bright Anodized
AX Anodizado Inox/ Stainless Look
BL Blanco/ White
BL6 Blanco Mate/ Matt White
NE Negro/ Black
AU Oro Grata/ Brushed Gold
CU Cobre Grata/ Brushed Copper
NG Negro Grata/ Brushed Black

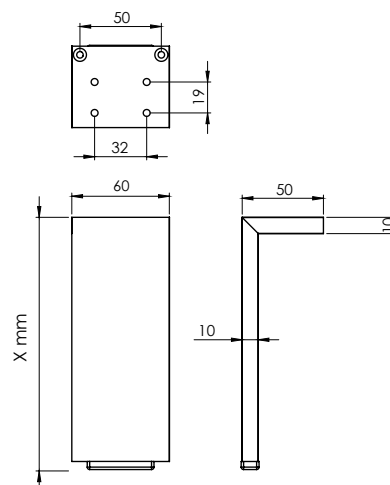

A partir de 120: con refuerzo interior
Inner reinforcement from 120mm

Posibilidad de fabricar cualquier medida y/o acabado
Possibility to produce any size and finish.

CURVE

ALUMINIUM



CRV. ■■■ . ■■

CRV.120.BL

CRV.160.NE

■ Altura
Height



■ Acabado
Finish

■ Dibujo técnico
Technical drawing

■ Con Regulador
With leveler

100
120
150
200
300
400

100 AM Anodizado Mate/ Matt Anodized
AB Anodizado Brillo/ Bright Anodized
AX Anodizado Inox/ Stainless Look
BL Blanco/ White
BL6 Blanco Mate/ Matt White
NE Negro/ Black

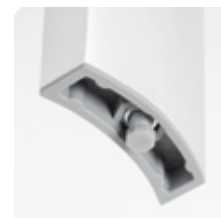
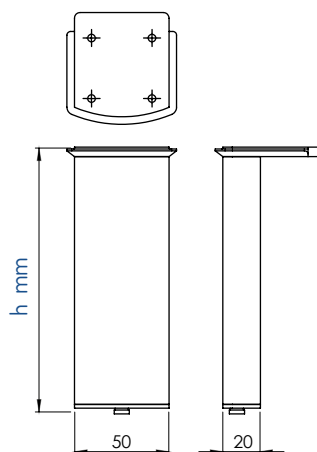

Regulador en la base
de hasta 10 mm/
Base leveler up to 10 mm

Posibilidad de fabricar cualquier medida y/o acabado
Possibility to produce any size and finish.

IFACH

ALUMINIUM



IFA20. ■ ■ ■
IFA2010.
IFA2040.

IFA20.45.NG

IFA2010.60.AB

IFA2040.80.AM

Regulador R3 incluido.
R3 base leveler included

■ Altura
Height



■ Acabado
Finish

Dibujo técnico
Technical drawing

IFA20
45/ 50/ 60/ 70/ 80

IFA2010
45/ 50/ 60

IFA2040
45/ 50/ 60/ 70/ 80
100/ 120/ 150/ 200

100 AM Anodizado Mate/ Matt Anodized
AB Anodizado Brillo/ Bright Anodized
AX Anodizado Inox/ Stainless Look
BL Blanco/ White
BL6 Blanco Mate/ Matt White
NE Negro/ Black

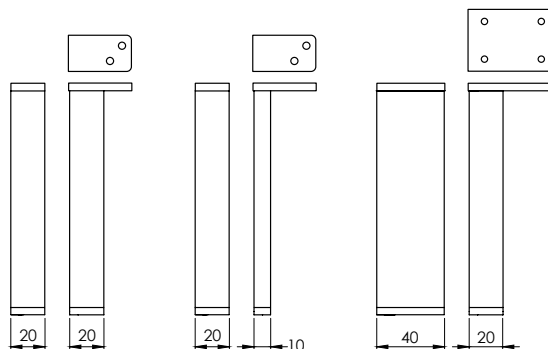

IFA20

IFA2010

IFA2040

Posibilidad de fabricar cualquier medida y/o acabado
Possibility to produce any size and finish.

COFREN

ALUMINIUM



COF40.100.BL



COF40.150.AX.R5

COF40. ■ . ■ . ■

■ Altura
Height



■ Acabado
Finish

■ Tipo
Type

■ Con Regulador
With leveler

100	100	AM	Anodizado Mate/ Matt Anodized
120		AB	Anodizado Brillo/ Bright Anodized
150		AX	Anodizado Inox/ Stainless Look
160		BL	Blanco/ White
200		BL6	Blanco Mate/ Matt White
300		NE	Negro/ Black
400			

PLP (Placa de ABS)
PLZ (Placa de Zamak)
M10
TP
IL

-
R1
R2
R3
R5
R6
EC

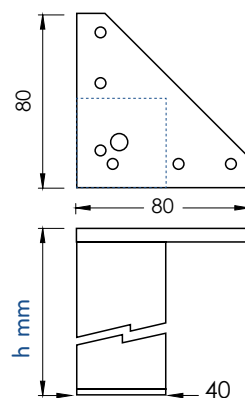

Posibilidad de fabricar cualquier medida y/o acabado
Possibility to produce any size and finish.

Patas Decorativas de Aluminio/ MUEBLE
Aluminium Decorative feet/FURNITURE

COF 30
COF 40

PLP*

Placa de ABS



COF30.100.AM.PLP.R1

COF 30
COF 40

PLZ*

Placa de ZAMAK



COF40.120.AM.PLZ

COF 30
COF 40

M10

TP



COF 30
COF 35

IL**

Inserción Lateral



Dibujo técnico/ technical drawing

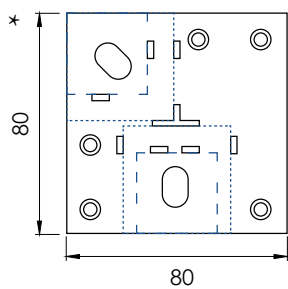

Placas posición
central o lateral
Base can be placed in
central or side position

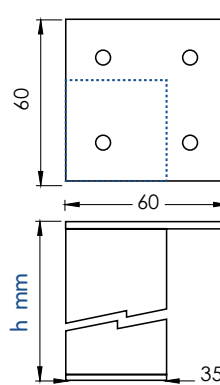
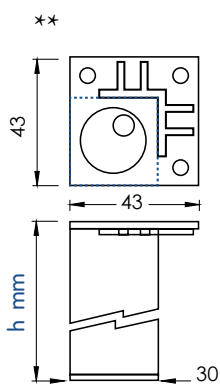

TABARCA

ALUMINIUM



Regulador R6 incluido
R6 Base Leveler Included



TAB30. ■■■ . ■■■ . ■■■

TAB30.100.AM.PLP

■ Altura
Height



■ Acabado
Finish

■ Tipo
Type

Dibujo técnico
Technical drawing

100
120
150
160
200

100 AM Anodizado Mate/ Matt Anodized
AB Anodizado Brillo/ Bright Anodized
AX Anodizado Inox/ Stainless Look
BL Blanco/ White
BL6 Blanco Mate/ Matt White
NE Negro/ Black

PLP
Placa de ABS/ABS Base

PLZ
Placa de Zamak/Zamak base

Placa posición central o lateral
Base can be placed in central or side position

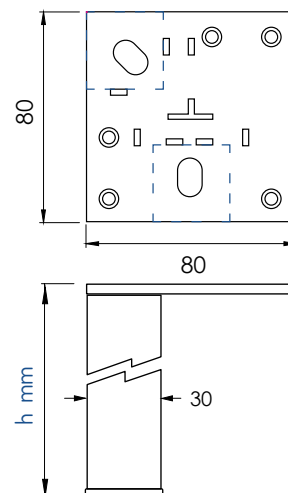

Posibilidad de fabricar cualquier medida y/o acabado
Possibility to produce any size and finish.

ARZUR

ALUMINIUM



ARZ60. ■■■ ■■■ ■■■

ARZ60.160.BL.R5

Regulador no incluido
Optional leveler

■ Altura Height	☐ Acabado Finish	■ Con Regulador With leveler	Dibujo técnico Technical drawing
100	25 AM Anodizado Mate/ Matt Anodized	-	
120	AB Anodizado Brillo/ Bright Anodized	R5	
150	AX Anodizado Inox/ Stainless Look		
160	BL Blanco/ White		
160	BL6 Blanco Mate/ Matt White		
200	NE Negro/ Black		

Posibilidad de fabricar cualquier medida y/o acabado
Possibility to produce any size and finish.

AITANA

ALUMINIUM



Regulación superior hasta 25 mm
Top Regulation up to 25mm



AIT40.15/17.BL6



AIT50.100.AM.TP



AIT40.150.AX.M10

AIT

Diámetro
Diameter



Acabado
Finish

Tipo
Type

Dibujo técnico
Technical drawing

40/ 50/ 60

100

AM Anodizado Mate/ Matt Anodized
AB Anodizado Brillo/ Bright Anodized
AX Anodizado Inox/ Stainless Look
BL Blanco/ White
BL6 Blanco Mate/ Matt White
NE Negro/ Black

h = Altura/ Height

100/ 150/ 200

Reg X/X cm

10/13
12/15
15/17

-
M10
TP

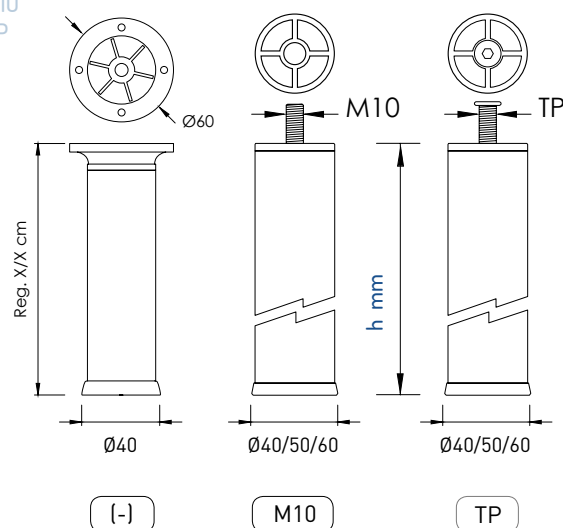

Posibilidad de fabricar cualquier medida y/o acabado
Possibility to produce any size and finish.

CABRIEL

ALUMINIUM



CAB40.100.NE



CAB40.200.AM



CAB40.120.AB

CAB40. ■ . ■

■ Altura
Height



■ Acabado
Finish

Dibujo técnico
Technical drawing

100
120
150
160
200
300
400

100 AM Anodizado Mate/ Matt Anodized
AB Anodizado Brillo/ Bright Anodized
AX Anodizado Inox/Stainless Look
BL Blanco/ White
BL6 Blanco Mate/ Matt White
NE Negro/ Black

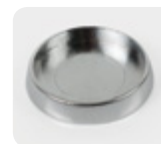
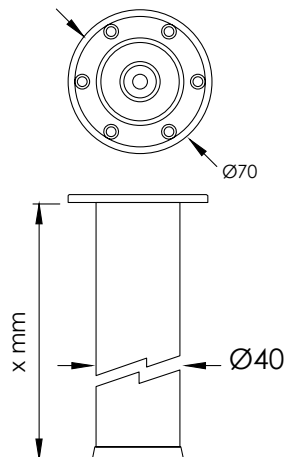

Base también disponible
en Cromo Brillo.
Also available in Polished
Chrome.

Posibilidad de fabricar cualquier medida y/o acabado
Possibility to produce any size and finish.



TEUS

ALUMINIUM

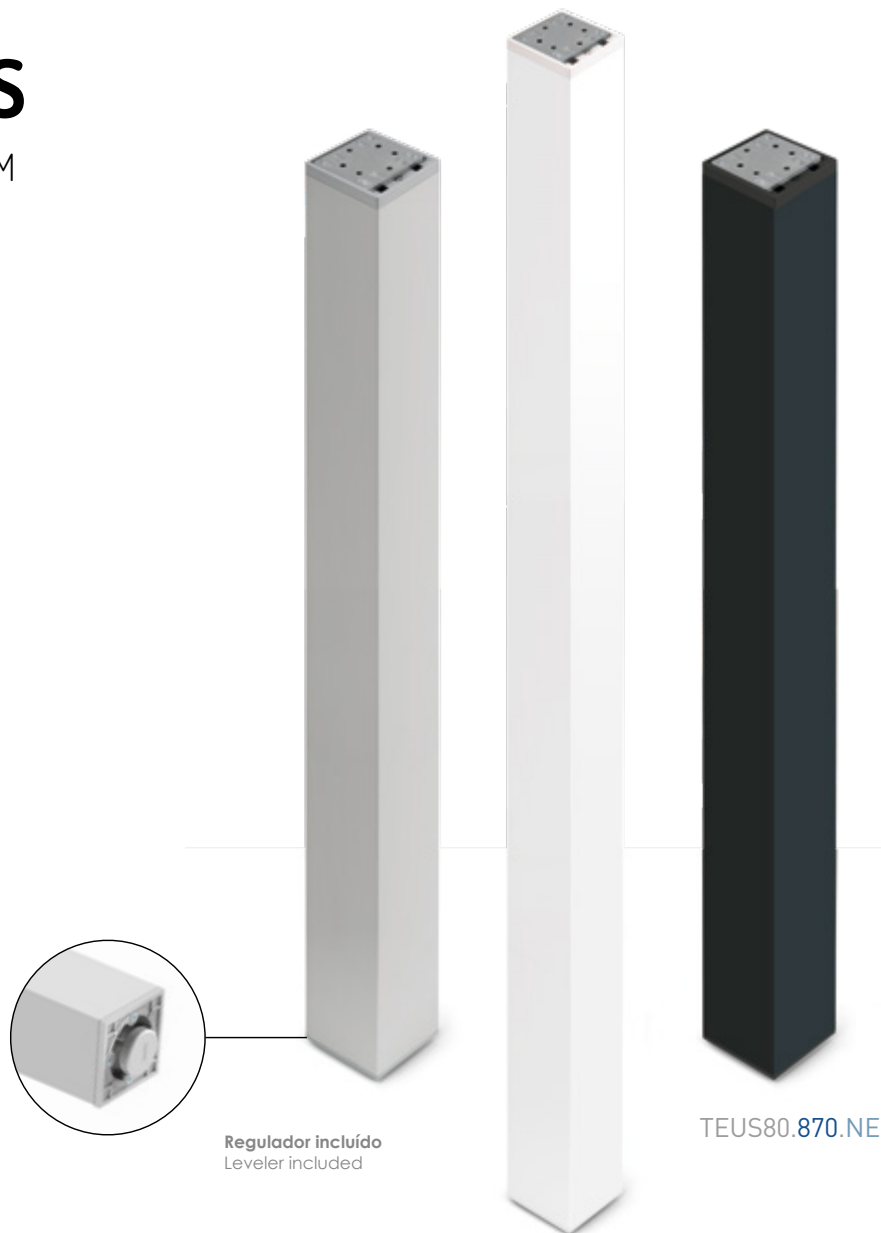

Regulador incluido
Leveler included

TEUS80.870.NE

TEUS60.1000.BL6

TEUS60. ■ . ■
TEUS80. ■ . ■

■ h = Altura/ Height



■ Acabado/ Finish

Dibujo técnico/ technical drawing

710
870
1000
1100

12 AM Anodizado Mate/ Matt Anodized
AB Anodizado Brillo/ Bright Anodized
AX Anodizado Inox/Stainless Look
BL Blanco/ White
BL6 Blanco Mate/ Matt White
NE Negro/ Black
AU Oro Grata/ Brushed Gold
CU Cobre Grata/ Brushed Copper
NG Negro Grata/ Brushed Black

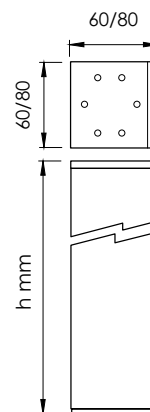

Posibilidad de fabricar cualquier medida y/o acabado
Possibility to produce any size and finish.

ARZUR

ALUMINIUM



ARZ. ■■■

ARZ.710.AM

Regulador opcional
Optional Leveler

■ Altura
Height



■ Acabado
Finish

■ Con Regulador
With leveler

■ Dibujo técnico
Technical drawing

710
870
1000
1100

12 AM Anodizado Mate/ Matt Anodized
AB Anodizado Brillo/ Bright Anodized
AX Anodizado Inox/ Stainless Look
BL Blanco/ White
BL6 Blanco Mate/ Matt White
NE Negro/ Black

-
R5

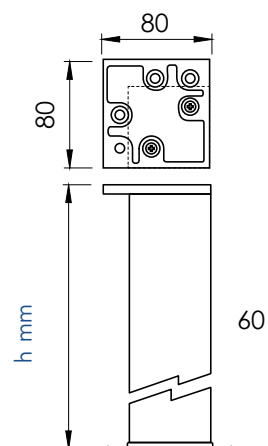

Posibilidad de fabricar cualquier medida y/o acabado
Possibility to produce any size and finish.

P50 / P60

ALUMINIUM



P50.710. ■
P60. ■. ■

P50.710.AM

P60.870.AB

P60.G.1000.AM

■ Altura
■ Height



■ Acabado
■ Finish

Dibujos técnicos
Technical drawing

P50 sólo 710
P50 only in 710

710
870
1000
1100

- 12 AM Anodizado Mate/ Matt Anodized
AB Anodizado Brillo/ Bright Anodized
AX Anodizado Inox/ Stainless Look
BL Blanco/ White
BL6 Blanco Mate/ Matt White
NE Negro/ Black

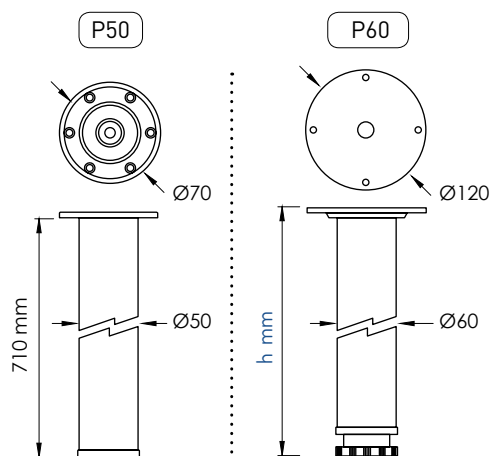

Regulación inferior
de hasta 25 mm
Internal Regulation
up to 25mm

Posibilidad de fabricar cualquier medida y/o acabado
Possibility to produce any size and finish.

COF2 NEW!

ALUMINIUM



COF2.710.NE.R5

COF2.710.AX.R5

COF2.710.BL.R5

COF2.710.AM.R5

COF2.
 Regulador incluido
 Included Leveler

Altura
 Height



Acabado
 Finish

Con Regulador
 With leveler

Dibujo técnico/ technical drawing

710

100

- AM Anodizado Mate/ Matt Anodized
- AX Anodizado Inox/ Stainless Look
- BL Blanco/ White
- BL6 Blanco Mate/ Matt White
- NE Negro/ Black

R5

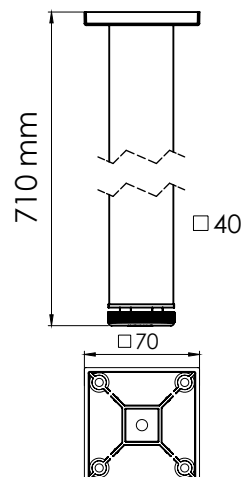

CAB NEW!

ALUMINIUM



CAB.710.NE.R5



CAB.710.AX.R5



CAB.710.BL.R5



CAB.710.AM.R5

CAB. ■ . ■ . ■

■ Altura
Height

710



100

■ Acabado
Finish

AM Anodizado Mate/ Matt Anodized
 AX Anodizado Inox/ Stainless Look
 BL Blanco/ White
 BL6 Blanco Mate/ Matt White
 NE Negro/ Black

■ Con Regulador
With leveler

R5

Dibujo técnico/ technical drawing

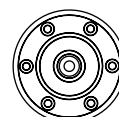
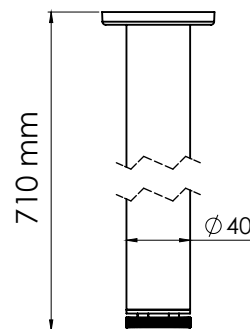



● GAMA DISEÑO/ DESIGN RANGE



SABEL ●



TECX ●



ECODIK ●



KOMPASS ●



KIO ●



LANCE ●



HALCÓN ●



CALPE ●

● GAMA FUNCIONAL/ FUNCTIONAL RANGE



MARIOLA ●



GOPTÉ ●



EUROPA ●

● GAMA ECO/ ECONOMIC RANGE



ALBUFERA ●



AITANA ABS ●



TÚRIA ●

SABEL NEW!

ABS

Special
 EDITION



SABEL.CO*



SABEL.NE

SABEL. ■

Altura
 Height

■ Acabado
 Finish



Dibujo técnico
 Technical drawing

120

- AL Aluminio/ Aluminium
- CB Cromo Brillo/ Polished Chrome
- IX Inox/ Stainless Look
- BL Blanco Inyección/ Injection White
- NE Negro Inyección/ Injection Black
- CS* Sambeat Colours

* Consultar acabados disponibles
 al final del catálogo/
 Check available finishes
 at the end of the catalogue.

100

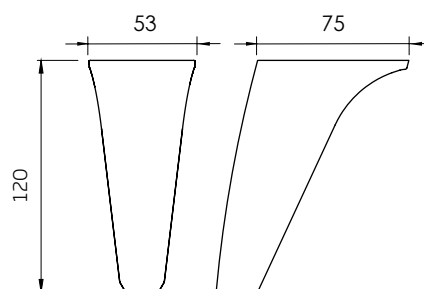





TECX NEW!

ABS



TECX.
 TECXR.

R_Incluye regulador/
 R_Leveler included

Altura
 Height

Acabado
 Finish

 Dibujo técnico
 Technical drawing

270

- AL Aluminio/ Aluminium
- CB Cromo Brillo/ Polished Chrome
- IX Inox/ Stainless Look
- BL Blanco Inyección/ Injection White
- NE Negro Inyección/ Injection Black
- CS* Sambeat Colours

* Consultar acabados disponibles
 al final del catálogo/
 Check available finishes
 at the end of the catalogue.

75

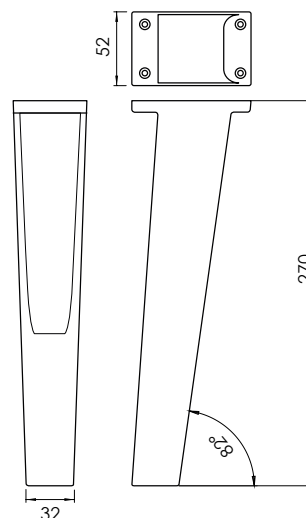



ECODIK NEW!

ABS



ECODIK.NA*



ECODIK.NE

ECODIK. ■

Altura
Height



Acabado
Finish



Dibujo técnico
Technical drawing

120

- AL Aluminio/ Aluminium
- CB Cromo Brillo/ Polished Chrome
- IX Inox/ Stainless Look
- BL Blanco Inyección/ Injection White
- NE Negro Inyección/ Injection Black
- CS* Sambeat Colours

* Consultar acabados disponibles
al final del catálogo/
Check available finishes
at the end of the catalogue.

100

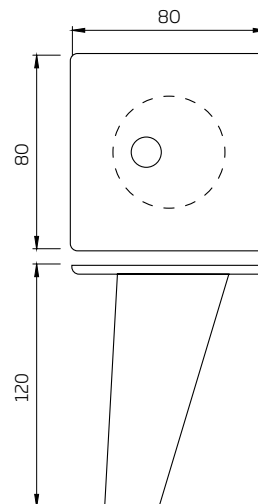





KOMPASS



ABS



*Regulador opcional
Optional Leveler

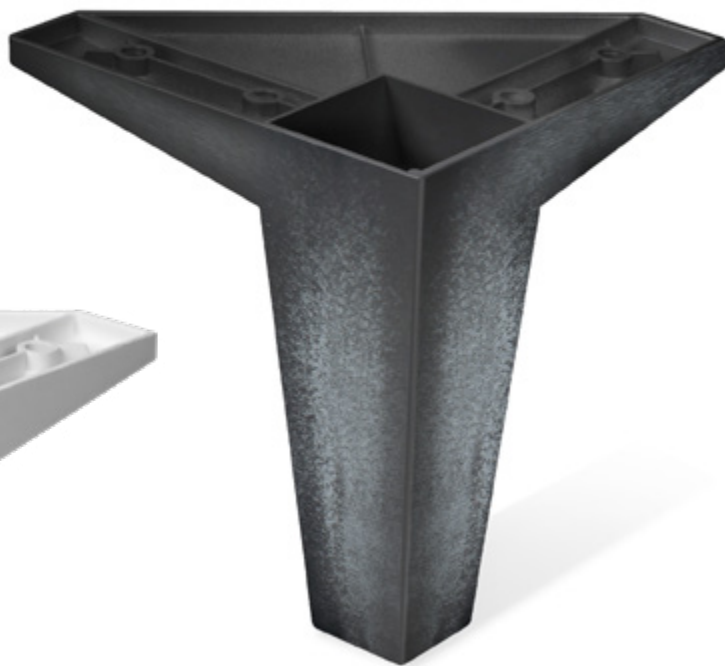

Fabricamos acabados especiales.
Iguualamos cualquier textura.
Consultar en fábrica.

We produce special finishes.
We match any texture.
Contact us for any request.

KOMPASS. ■

KOMPASS.BL

Altura
Height

Acabado
Finish

Dibujo técnico
Technical drawing

100

- AL Aluminio/ Aluminium
- BL Blanco Inyección/ Injection White
- NE Negro Inyección/ Injection Black
- CS* Sambeat Colours

* Consultar acabados disponibles
al final del catálogo/
Check available finishes
at the end of the catalogue.

100

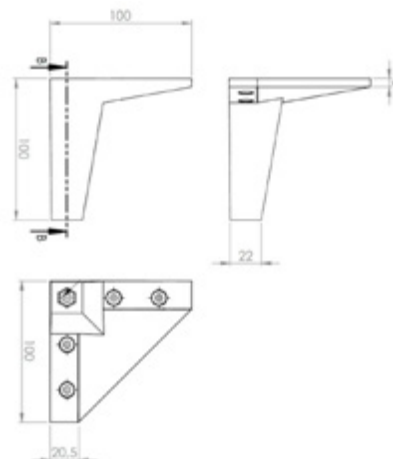

KIO



ABS



KIO120.BL



KIO120.CR

KIO120. ■
KIO120R. ■

R_Incluye regulador/ Leveler included

Altura
Height

■ Acabado
Finish

Dibujo técnico
Technical drawing

120

- AL Aluminio/ Aluminium
- CB Cromo Brillo/ Polished Chrome
- IX Inox/ Stainless Look
- BL Blanco Inyección/ Injection White
- NE Negro Inyección/ Injection Black
- CS* Sabeat Colours

* Consultar acabados disponibles
al final del catálogo/
Check available finishes
at the end of the catalogue.

140

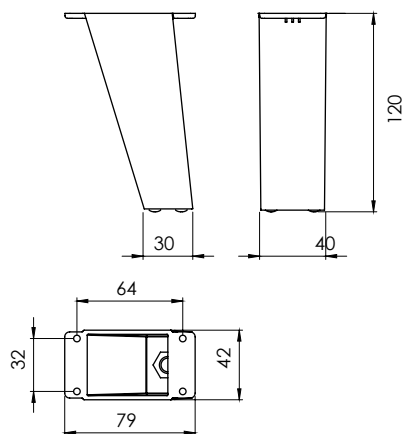





LANCE



ABS



LAN120.CB

LAN120. ■
LAN120R. ■

LAN120.NE

R_Incluye regulador/ leveler included

Altura
Height

■ Acabado
Finish

■ Dibujo técnico
Technical drawing

120

AL Aluminio/ Aluminium
CB Cromo Brillo/ Polished Chrome
IX Inox/ Stainless Look
BL Blanco Inyección/ Injection White
NE Negro Inyección/ Injection Black
CS* Sabeat Colours

* Consultar acabados disponibles
al final del catálogo/
Check available finishes
at the end of the catalogue.

120

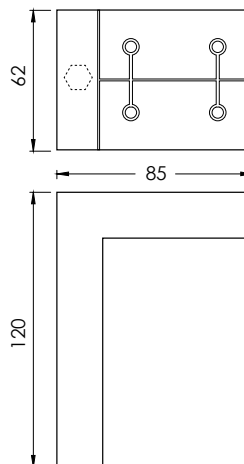

LAN.120R
Incluye Regulación en
la base de hasta 5 mm.
Includes base regulation
up to 5mm

ALBUFERA

ABS



ALB40.100.NA

ALB40. ■ . ■ . ■

ALB40.80.BL

■ Altura Height	📦	■ Acabado Finish	■ Con Regulador With leveler	Dibujo técnico Technical drawing
--------------------	---	---------------------	---------------------------------	-------------------------------------

60
80
100
120
150

150 AL Aluminio/ Aluminium
 CB Cromo Brillo/ Polished Chrome
 120 IX Inox/ Stainless Look
 BL Blanco Inyección/ Injection White
 NE Negro Inyección/ Injection Black
 CS* Sambeat Colours

* Consultar acabados disponibles
 al final del catálogo/
 Check available finishes
 at the end of the catalogue.

-
R1
R2
R3
R5
R6
EC

Ver en pág. 62
 Check page 62

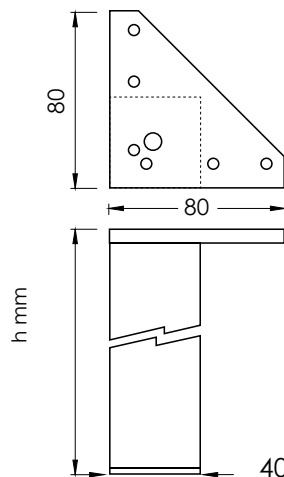





HALCÓN CALPE

ABS



HALCÓN
HAL100.BL



CALPE
CAL100.AL

HAL100. ■
CAL100. ■

■ Acabado
Finish



Dibujo técnico
Technical drawing

AL Aluminio/ Aluminium
CB Cromo Brillo/ Polished Chrome
IX Inox/ Stainless Look
BL Blanco Inyección/ Injection White
NE Negro Inyección/ Injection Black
CS* Sabeat Colours

* Consultar acabados disponibles
al final del catálogo/
Check available finishes
at the end of the catalogue.

120

HALCÓN

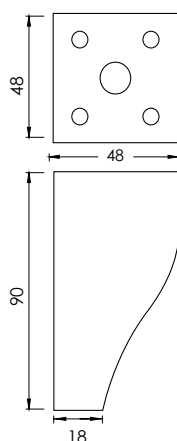

CALPE

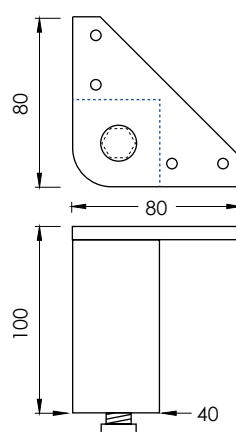

Regulador R3
incluido en pata CALPE

TÚRIA MARIOLA

ABS



TUR105. ■

MAR.13/15. ■

TÚRIA
 TUR105.CO*

MARIOLA
 MAR.13/15.IX

Altura
 Height



Acabado
 Finish

Dibujo técnico
 Technical drawing

TURIA
 120
 Regulable/
 Regulation of. 20 mm

MARIOLA
 13/15 cm
 Regulable/
 Regulation of. 20 mm

150 AL Aluminio/ Aluminium
 CB Cromo Brillo/ Polished Chrome
 IX Inox/ Stainless Look
 100 BL Blanco Inyección/ Injection White
 NE Negro Inyección/ Injection Black
 CS* Sambeat Colours

* Consultar acabados disponibles
 al final del catálogo/
 Check available finishes
 at the end of the catalogue.

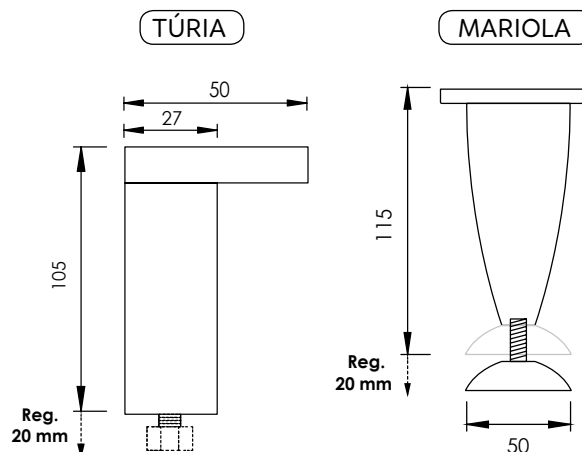



EUROPA GOPTE

ABS



EUR.9/11. ■
 GOP.15/17. ■

EUROPA
 EUR.9/11.30.CB

GOPTE
 GOP.15/17.NE

Altura
 Height



Acabado
 Finish

Dibujo técnico
 Technical drawing

EUROPA
 9/11 cm
 Regulable/
 Regulation of. 20 mm

100

AL Aluminio/ Aluminium
 CB Cromo Brillo/ Polished Chrome
 IX Inox/ Stainless Look
 BL Blanco Inyección/ Injection White
 NE Negro Inyección/ Injection Black
 CS* Sambeat Colours

* Consultar acabados disponibles
 al final del catálogo/
 Check available finishes
 at the end of the catalogue.

GOPTE
 13/15 cm
 Regulable/
 Regulation of. 25 mm

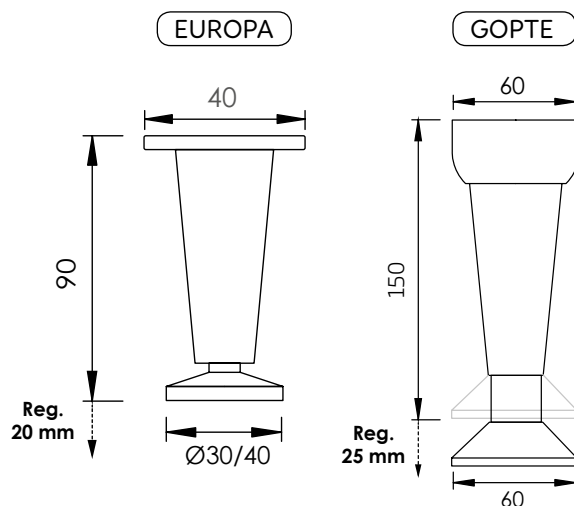

AITANA ABS

ABS



AIT40150. ■ .ABS

AIT40150.AL.ABS

AIT40150.NE.ABS

Altura
Height



100

Acabado
Finish

- AL Aluminio/ Aluminium
- CB Cromo Brillo/ Polished Chrome
- IX Inox/ Stainless Look
- BL Blanco Inyección/ Injection White
- NE Negro Inyección/ Injection Black
- CS* Sambeat Colours

* Consultar acabados disponibles
 al final del catálogo/
 Check available finishes
 at the end of the catalogue.

Dibujo técnico
Technical drawing

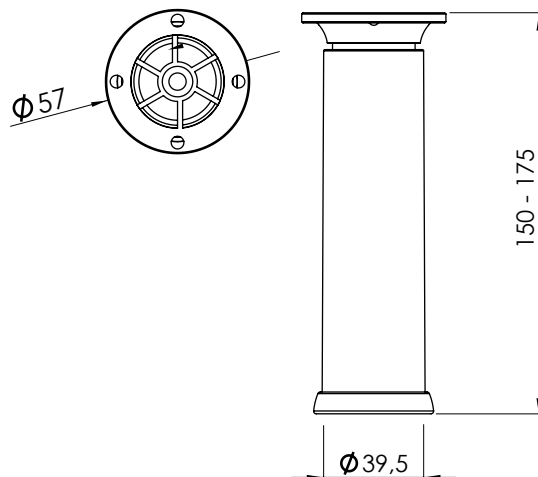



REGULADORES para Patas Decorativas
External Adjusters - Levelers

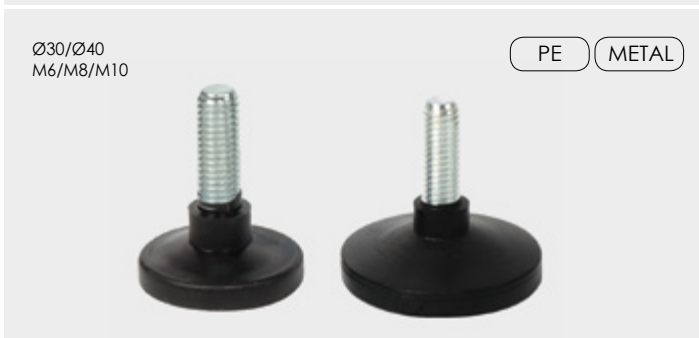
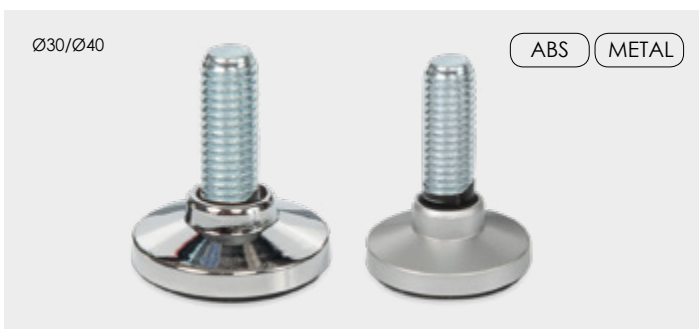

R1



R1.30.M6.AL	R1.30.M6.CB	200
R1.30.M8.AL	R1.30.M8.CB	
R1.30.M10.AL	R1.30.M10.CB	
R1.40.M8.AL	R1.40.M8.CB	
R1.40.M10.AL	R1.40.M10.CB	

R6



R6.30.M6	1000
R6.30.M8	800
R6.30.M10	500
R6.40.M8	450
R6.40.M10	350

EC



EC.30.AL	EC.30.CB	500
EC.40.AL	EC.40.CB	



REGULADORES para Patas Decorativas
External Adjusters - Levelers



R2

R2.50.M8.AL	R2.50.M8.CB	200
R2.50.M10.AL	R2.50.M10.CB	

R3

R3.M5	500
R3.M8	
R3.M10	

R5

R5.40.M8.GR	R5.40.M8.NE	250
R5.40.M10.GR	R5.40.M10.NE	

● Reguladores utilizados con las patas Sambeat.
Levelers for Sambeat Legs



Elevadores para mueble
Decorative furniture feet

REGULABLES Adjustable

EPR



EPC



EPQ



Opcional/ Optional



Opcional/ Optional

Apilables

Stackable

EPC (cuadrada Squared)



EPC (rectangular)

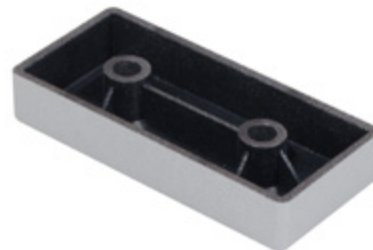

MOUSE



CORNER



FIJOS Fixed

EPR

ABS



EPR60.18.CB

EPR60.18.AL.D10



Acabado/ Finish



Dibujo técnico/ technical drawing

EPR60.18.AL	EPR60.18.AL.D10	EP60.18.AL
EPR60.18.CB	EPR60.18.CB.D10	EP60.18.CB
EPR60.18.IX	EPR60.18.IX.D10	EP60.18.PIX
EPR60.18.CH	EPR60.18.CH.D10	EP60.18.CH
EPR60.18.DG	EPR60.18.DG.D10	EP60.18.DG

AL Aluminio/ Aluminium
CB Cromo Brillo/ Polished Chrome
IX Inox/ Stainless Look
CH Champagne/ Champagne Look
DG Gris Inyección/ Injection Grey

200

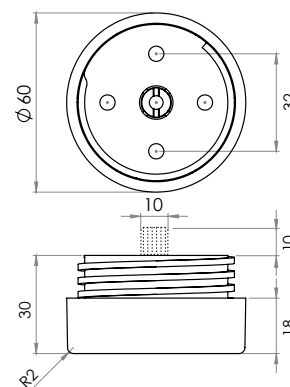

EPC (cuadrada/ Squared)

ABS

Posibilidad suministrar con pivotes/
Possibility to supply with pivots



EPC80.60.CB



EPC80R.60.CB

EPC80.60. ■

EPC80R.60. ■

R_Incluye regulador/ Leveler included

■ Acabado/ Finish



Dibujo técnico/ technical drawing

AL Aluminio/ Aluminium

CB Cromo Brillo/ Polished Chrome

200

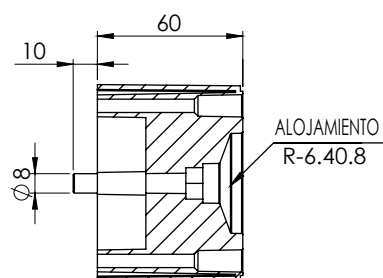
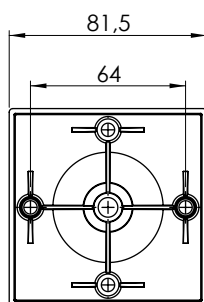



EPC

Cuadrada/ Squared
ABS

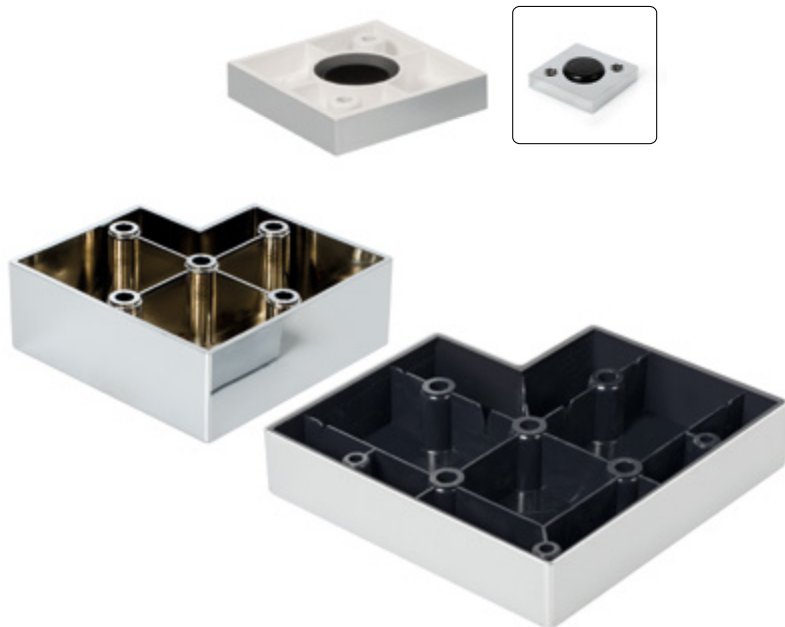

Acabado/ Finish

AL Aluminio
Aluminium

CB Cromo Brillo
Polished Chrome

200 pcs

EPC50.12.AL EPC50.12.CB
EPC80.15.AL EPC80.15.CB
EPC80.30.AL EPC80.30.CB
EPC100.20.AL EPC100.20.CB
EPC100.100.10.AL EPC100.100.10.CB

Apilables/ Stackable

Dibujo técnico/ technical drawing

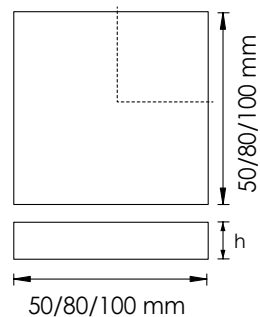

EPC

Rectangular
ABS



Acabado/ Finish

AL Aluminio
Aluminium

CB Cromo Brillo
Polished Chrome

200 pcs

EPC65.30.12.AL EPC65.30.12.CB
EPC100.20.20.AL EPC100.20.20.CB
EPC115.60.8.AL EPC115.60.8.CB
EPC115.70.8.AL EPC115.70.8.CB

Apilables/ Stackable

Dibujo técnico/ technical drawing

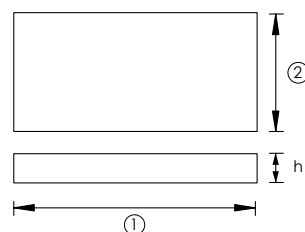

EPQ40

EPQ2060 NEW!

ABS



Opcional/
Optional



EPQ.CB



EPQ2060.GR

EPQ2060.BL

EPQ40. ■

EPQ2060. ■

EPQ.CB

■ Acabado/ Finish



Dibujo técnico/ technical drawing

EPQ40

200

EPQ40

EPQ2060

AL Aluminio/ Aluminium
CB Cromo Brillo/ Polished Chrome

EPQ2060

GR Gris/ Grey
BL BL/ Blanco
CS* Sabeat Colours*

* Consultar colores disponibles al final del catálogo/
Check available finishes at the end of the catalogue.

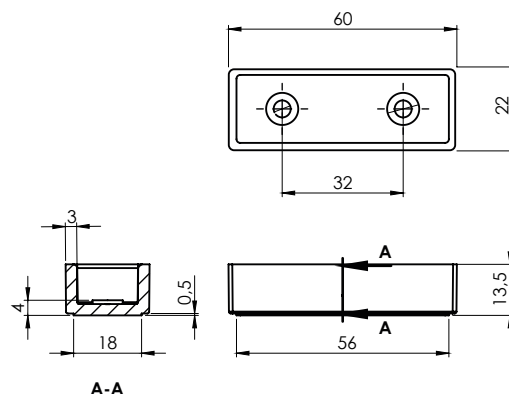
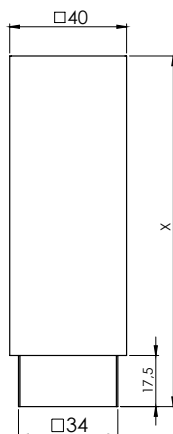

CORNER

ALUMINIUM



COR100. ■ . ■

COR100.20.AL

■ h = Altura/ Height



■ Acabado/ Finish

Dibujo técnico/ technical drawing

20
40
60

12

AL Aluminio/ Aluminium
CB Cromo Brillo/ Polished Chrome

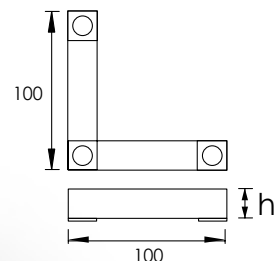

MOUSE

ABS



MOUSE. ■

MOUSE.BL

■ Acabado/ Finish



Dibujo técnico/ technical drawing

AL Aluminio/ Aluminium
CB Cromo Brillo/ Polished Chrome

12

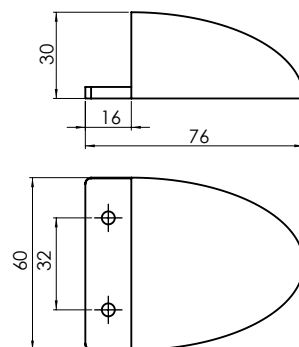

NOORDIK 1



MADERA HAYA MACIZA/
 BEECH SOLID WOOD

La pata blanca se suministra con plato blanco y la haya en negro. Si se desea cambiar, informar al hacer el pedido.

By default, White leg is supplied with the white base, and beech finish with black base, unless otherwise specified



- Antideslizante incluido.
- Posibilidad de suministrar con regulador.
- Anti slip component included
- Optional leveler



NOORDIK1. ■ . ■
 NOORDIK1R. ■ . ■

R= Pata recta / straight leg

■ h = Altura/ Height

■ Acabado/ Finish

Dibujo técnico/ technical drawing

150	100	BL	Blanco/ White
300	48	HA	Haya Crudo/ Raw Beech
710	24	HAB	Haya Barnizada/ Varnished Beech
870	24		

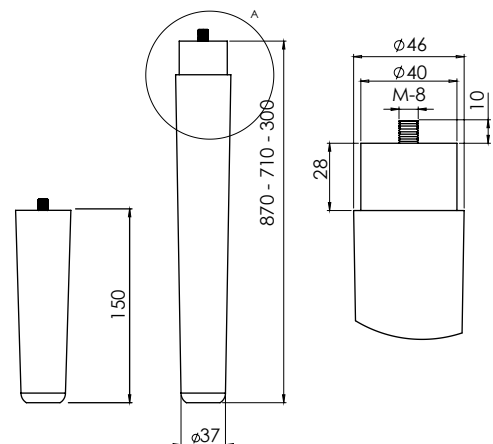



NOORDIK 2

MADERA HAYA MACIZA/
 BEECH SOLID WOOD



- Antideslizante incluido
- Anti slip component included



NOORDIK2. ■ . ■
 NOORDIK2R. ■ . ■

R= pata recta / straight leg

■ h = Altura/ Height



■ Acabado/ Finish

Dibujo técnico/ technical drawing

150
 300
 710
 870

100 BL Blanco/ White
 48 HA Haya Crudo/ Raw Beech
 24 HAB Haya Barnizada/ Varnished Beech
 24

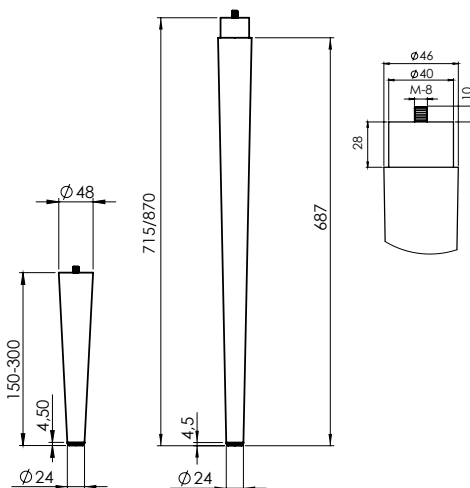





BINC8 / BR90

BLEND PA

MODELO PATENTADO

PATENTED MODEL

BASE pata inclinada
 Base for inclined leg (BINC8)



BASE pata recta
 Straight leg base (BR90)



Acabado/ Finish		
BL	Blanco White	8 pcs
NE	Negro Black	

Dibujo técnico/ technical drawing

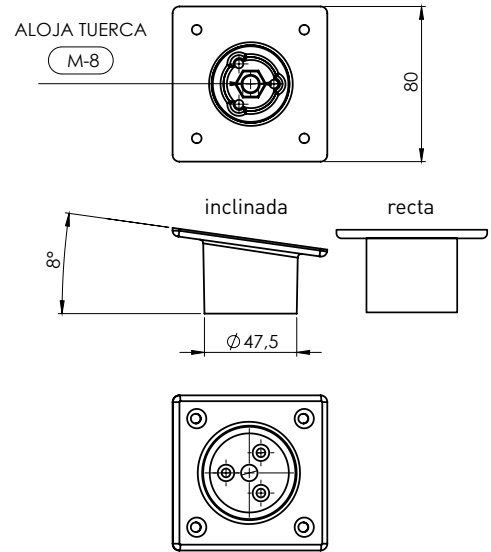

BLINC8 / BLR90

BLEND PA

MODELO PATENTADO

PATENTED MODEL

Para patas hasta 350 mm

For legs up to 350mm height

BASE pata inclinada
 Base for inclined leg (BLINC8)



BASE pata recta
 Straight leg base (BLR90)



Acabado/ Finish		
BL	Blanco White	8 pcs
NE	Negro Black	

Dibujo técnico/ technical drawing

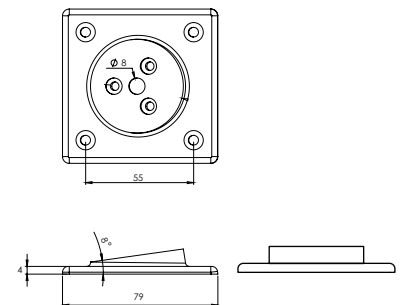

KUI KONILINE



Kui

Koniline

MADERA HAYA MACIZA/
 BEECH SOLID WOOD



■ h = Altura/ Height



■ Acabado/ Finish

150	100	BL	Blanco/ White
300	48	HA	Haya Crudo/ Raw Beech
710	24	HAB	Haya Barnizada/ Varnished Beech
870	24		

KUALINE KUABLOC KUAINC



MADERA HAYA MACIZA/
 BEECH SOLID WOOD

Kualine

Kuabloc

Kuainc

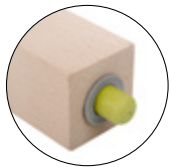

- Estabilizador opcional en pata KUABLOC/
 Optional leg stabiliser for KUABLOC



■ h = Altura/ Height



■ Acabado/ Finish

150
 300
 710
 870

100 BL Blanco/ White
 HA Haya Crudo/ Raw Beech
 HAB Haya Barnizada/ Varnished Beech

PF NEW!

HIERRO/ IRON



PFR

PFC

PFZ

PFV

■ Acabado/ Finish

NE Negro/ Black

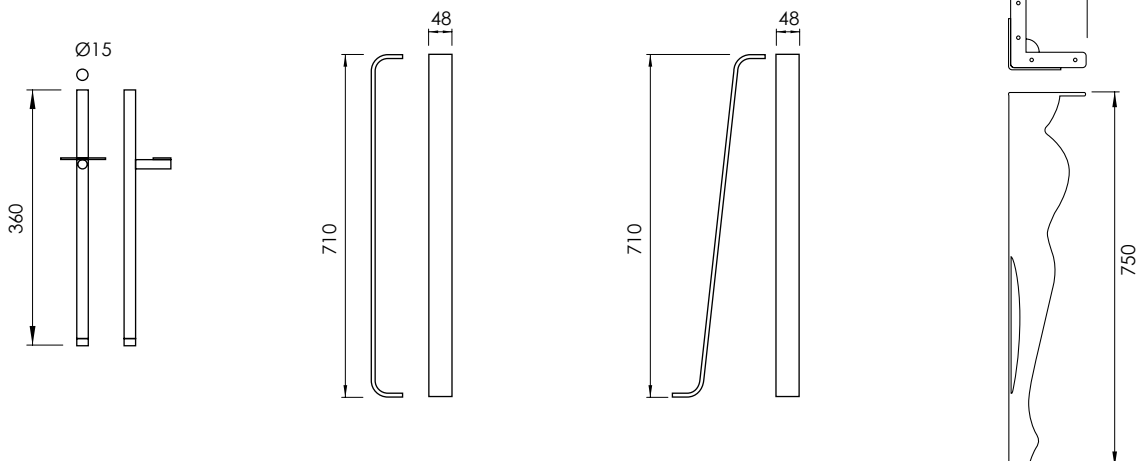



PFV



PERF20100
(PAG 91)



ME NEW!

HIERRO/ IRON



60
20
h= 360 mm

ME1

ME1.2060.360.OX
ME1.2060.360.NE

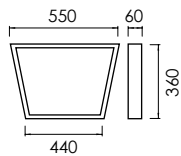

40
40
h= 710 mm

ME4

ME4.4040.710.OX
ME4.4040.710.NE

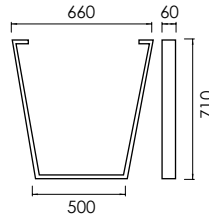

100
20
h= 710 mm

ME2

ME2.20100.710.OX
ME2.20100.710.NE

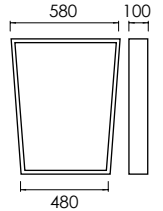

PERF NEW!

HIERRO/ IRON



40
20
h= 710 mm

PERF2040

PERF.2040.710.NE
PERF.2040.710.BL

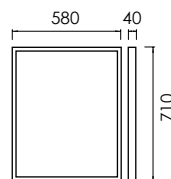

100
20
h= 710 mm

PERF20100

PERF.20100.710.NE
PERF.20100.710.BL

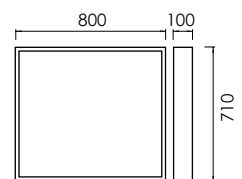

SISTEMA VALLE

Valle system





SISTEMA VALLE

Valle System

Valle Horizontal ABIERTO Open Horizontal System

MÓDULO BAJO
BASE CABINET

HL-1



HL-2



HC-1



MÓDULO ALTO

HT-1/HT-2



Valle Horizontal CERRADO Closed Horizontal System

MÓDULO BAJO
BASE CABINET

HL-3



HC-2



MÓDULO ALTO

HT-3



Valle VERTICAL Vertical System

COLUMNA ARMARIO
WARDROBE UNIT COLUMN

VL-1/ VL-2



VC-1/VC-2



VL-4



VC-4



Valle PLANO Plane System

MÓDULO BAJO/ ARMARIO
BASE CABINET/WARDROBE

VP-1



VP-2



* Con todo tipo de accesorios de fijación, unión, protección y remate para su instalación. Disponemos de zócalos, rejillas y protectores de aluminio realizados en los mismos acabados que en el sistema valle/ We supply every accessory for installing, fixing, connection, protection and end. Accessories, as well as plint, grills, etc are made in the same finishes as the profiles.



HL-1

ALUMINIUM



VALLE.HL-1.NE



VALLE.HL-1. ■

Medida/ Size		 Acabado/ Finish	Dibujo técnico/ technical drawing
Anodizado Brillo Bright Anodized 3 metros	30 mts	AM Anodizado Mate/ Matt Anodized AB Anodizado Brillo/ Bright Anodized AX Anodizado Inox/ Stainless Look BL Blanco/ White BL6 Blanco Mate/ Matt White NE Negro/ Black ANT Antracita/ Anthracite AU Oro Grata/ Brushed Gold CU Cobre Grata/ Brushed Copper NG Negro Grata/ Brushed Black CHN Chapa Natural/ Natural Veneer FE* Acabados Fenix/ ARPA FENIX Finishes	
Resto de acabados Other finishes 4 metros	40 mts		

* Consultar acabados disponibles al final del catálogo/
Check available finishes at the end of the catalogue.



HL-2

Evita puertas especiales/ For standard doors

ALUMINIUM



VALLE.HL-2.AM

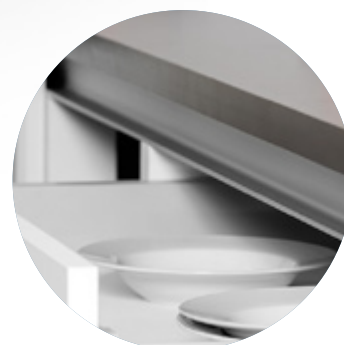

VALLE.HL-2. ■

Medida/ Size		Acabado/ Finish	Dibujo técnico/ technical drawing
--------------	--	-----------------	-----------------------------------

Anodizado Brillo
Bright Anodized
3 metros

30 mts

- AM Anodizado Mate/ Matt Anodized
- AB Anodizado Brillo/ Bright Anodized
- AX Anodizado Inox/ Stainless Look
- BL Blanco/ White
- BL6 Blanco Mate/ Matt White
- NE Negro/ Black
- ANT Antracita/ Anthracite
- AU Oro Grata/ Brushed Gold
- CU Cobre Grata/ Brushed Copper
- NG Negro Grata/ Brushed Black
- CHN Chapa Natural/ Natural Veneer
- FE* Acabados Fenix/ ARPA FENIX Finishes

Resto de acabados
Other finishes
4 metros

40 mts

Dibujo técnico/ technical drawing

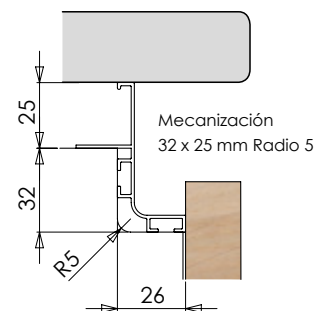

* Consultar acabados disponibles al final del catálogo/
Check available finishes at the end of the catalogue.



HC-1

ALUMINIUM



VALLE.HC-1.CHN

VALLE.HC-1. ■

Medida/ Size		■ Acabado/ Finish	Dibujo técnico/ technical drawing
Anodizado Brillo Bright Anodized 3 metros	30 mts	AM Anodizado Mate/ Matt Anodized AB Anodizado Brillo/ Bright Anodized AX Anodizado Inox/ Stainless Look BL Blanco/ White BL6 Blanco Mate/ Matt White NE Negro/ Black ANT Antracita/ Anthracite AU Oro Grata/ Brushed Gold CU Cobre Grata/ Brushed Copper NG Negro Grata/ Brushed Black CHN Chapa Natural/ Natural Veneer FE* Acabados Fenix/ ARPA FENIX Finishes	
Resto de acabados Other finishes 4 metros	40 mts		

* Consultar acabados disponibles al final del catálogo/
Check available finishes at the end of the catalogue.



HT-1 / HT-2

ALUMINIUM

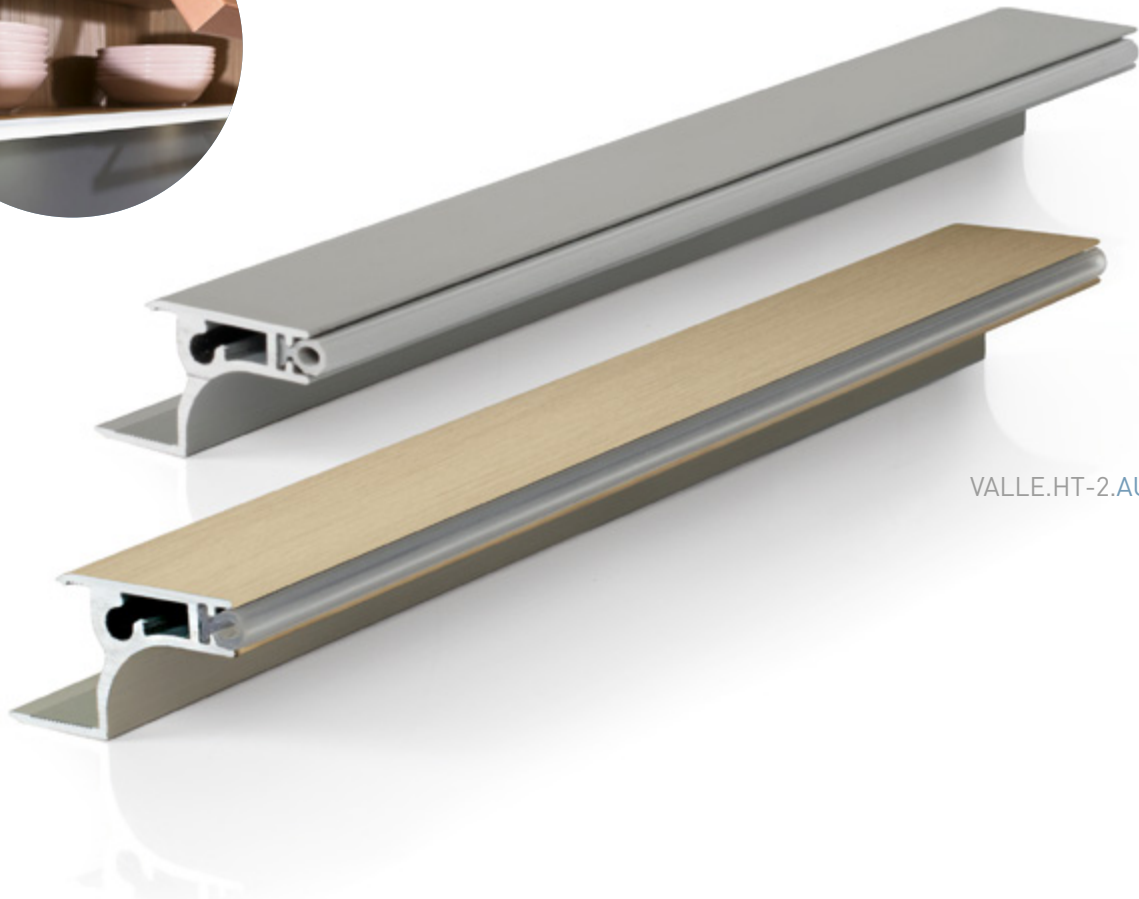
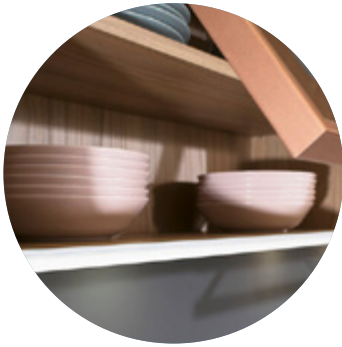

VALLE.HT-1.AM



VALLE.HT-2.AU



VALLE.HT-1. ■
VALLE.HT-2. ■

Medida/ Size



Acabado/ Finish

Dibujo técnico/ technical drawing

3 metros

54 mts

- AM Anodizado Mate/ Matt Anodized
- AB Anodizado Brillo/ Bright Anodized
- AX Anodizado Inox/ Stainless Look
- BL Blanco/ White
- BL6 Blanco Mate/ Matt White
- NE Negro/ Black
- ANT Antracita/ Anthracite
- AU Oro Grata/ Brushed Gold
- CU Cobre Grata/ Brushed Copper
- NG Negro Grata/ Brushed Black
- CHN Chapa Natural/ Natural Veneer
- FE* Acabados Fenix/ ARPA FENIX Finishes

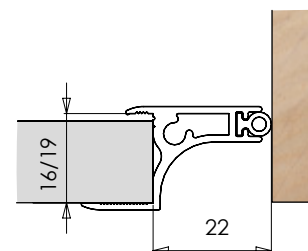
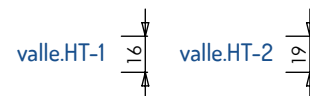

* Consultar acabados disponibles al final del catálogo/
Check available finishes at the end of the catalogue.

HT-3

NEW!

ALUMINIUM



VALLE.HT-3.NE

VALLE.HT-3. ■

Medida/ Size



Acabado/ Finish

Dibujo técnico/ technical drawing

3 metros

54 mts

- AM Anodizado Mate/ Matt Anodized
- AB Anodizado Brillo/ Bright Anodized
- AX Anodizado Inox/ Stainless Look
- BL Blanco/ White
- BL6 Blanco Mate/ Matt White
- NE Negro/ Black
- ANT Antracita/ Anthracite
- AU Oro Grata/ Brushed Gold
- CU Cobre Grata/ Brushed Copper
- NG Negro Grata/ Brushed Black
- FE* Acabados Fenix/ ARPA FENIX Finishes

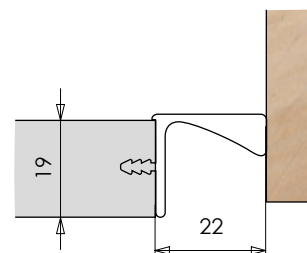

VALLE HORIZONTAL CERRADO

Closed horizontal Valle system

HL-3

ALUMINIUM

Mismo mecanizado, terminales y sistema de fijacion que el valle abierto.

Same machining, terminals and fixing system as the Open Valle profiles.



VALLE.HL-3.CU



VALLE.HL-3. ■

Medida/ Size		 Acabado/ Finish	Dibujo técnico/ technical drawing
Anodizado Brillo Bright Anodized 3 mts	30 mts	AM Anodizado Mate/ Matt Anodized AB Anodizado Brillo/ Bright Anodized AX Anodizado Inox/ Stainless Look BL Blanco/ White BL6 Blanco Mate/ Matt White NE Negro/ Black ANT Antracita/ Anthracite AU Oro Grata/ Brushed Gold CU Cobre Grata/ Brushed Copper NG Negro Grata/ Brushed Black CHN Chapa Natural/ Natural Veneer FE* Acabados Fenix/ ARPA FENIX Finishes	 <p>Mecanización 57 x 25 mm Radio 5</p>
Resto de acabados Other finishes 4 mts	40 mts		

* Consultar acabados disponibles al final del catálogo/
Check available finishes at the end of the catalogue.

VALLE HORIZONTAL CERRADO

Closed Horizontal Valle System

HC-2

ALUMINIUM

Mismo mecanizado, terminales y sistema de fijacion que el valle abierto.

Same machining, terminals and fixing system as the Open Valle profiles.

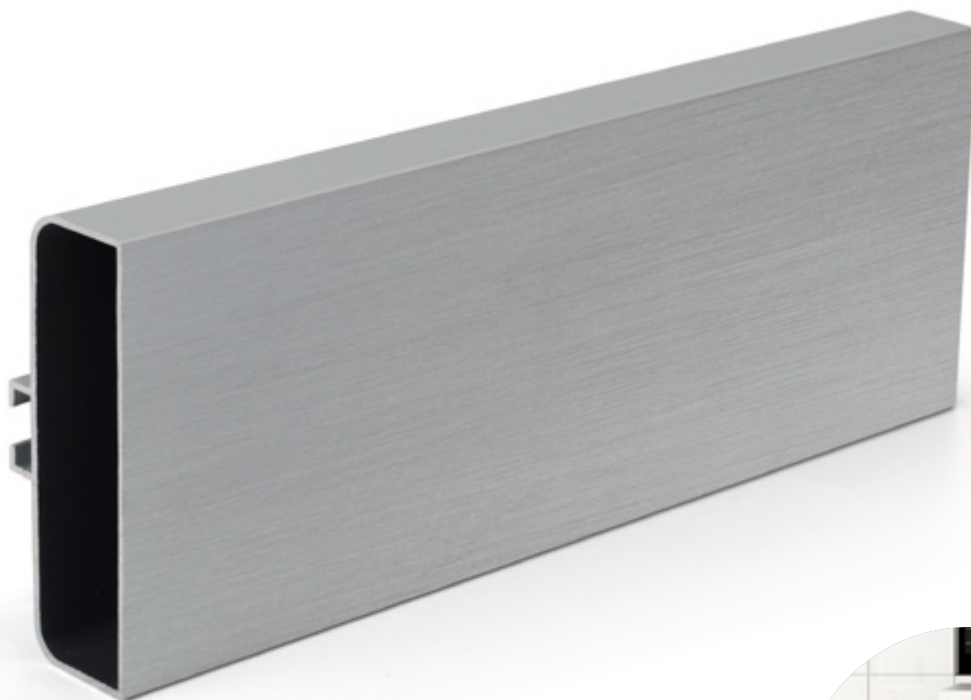

VALLE.HC-2.AM



VALLE.HC-2. ■

Medida/ Size		 Acabado/ Finish	Dibujo técnico/ technical drawing
Anodizado Brillo Bright Anodized 3 mts	30 mts	AM Anodizado Mate/ Matt Anodized AB Anodizado Brillo/ Bright Anodized AX Anodizado Inox/ Stainless Look	 <p>Mecanización 72 x 25 mm Radio 5</p>
Resto de acabados Other finishes 4 mts	40 mts	BL Blanco/ White BL6 Blanco Mate/ Matt White NE Negro/ Black ANT Antracita/ Anthracite AU Oro Grata/ Brushed Gold CU Cobre Grata/ Brushed Copper NG Negro Grata/ Brushed Black CHN Chapa Natural/ Natural Veneer FE* Acabados Fenix/ ARPA FENIX Finishes	
* Consultar acabados disponibles al final del catálogo/ Check available finishes at the end of the catalogue.			

ACCESORIOS VALLE HORIZONTAL HL

Horizontal Valle system

Terminales y accesorios de unión para VALLE HL-1/ HL-2/ HL-3

Terminals and union accessories for VALLE HL-1/ HL-2/ HL-3

VALLE.TLC. ■

 25 pcs

ABS
ALU

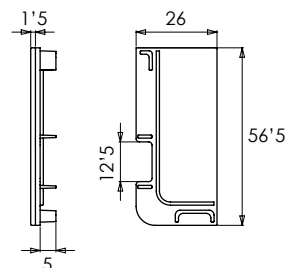

VALLE.TLA. ■

 25 pcs

ABS
ALU

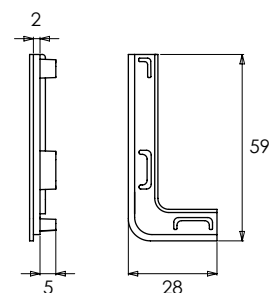
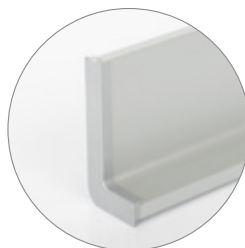

VALLE.TLI. ■

 25 pcs

ZAMAK
ALU



VALLE.TLI.BL

VALLE.TLI.AL

VALLE.TLI.CB

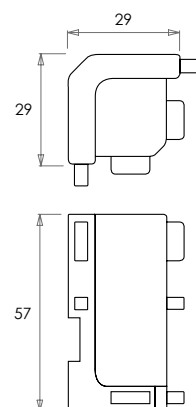

■ Acabado/ Finish

AM Aluminio/ Aluminium
CB Cromo Brillo/ Polished Chrome
IX Inox/ Stainless Look

BL Blanco/ White
BL6 Blanco Mate/ Matt White
NE Negro/ Black

ACCESORIOS VALLE HORIZONTAL HL

Horizontal Valle system

Terminales y accesorios de unión para VALLE HC-1/ HC-2

Terminals and union accessories for VALLE HC-1/ HC-2

NEW!

VALLE.TLC1. ■

25 pcs

ABS
ALU

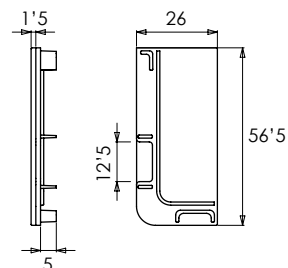

VALLE.TO.LI

25 pcs

ABS

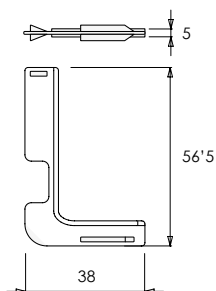

VALLE.TO.LE

25 pcs

ABS



VALLE.TLE. ■

25 pcs

ZAMAK
ALU



VALLE.TLE.IX



VALLE.TLE.NE



VALLE.TLE.CB

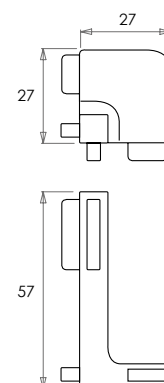

■ Acabado/ Finish

AM Aluminio/ Aluminium
CB Cromo Brillo/ Polished Chrome
IX Inox/ Stainless Look

BL Blanco/ White
BL6 Blanco Mate/ Matt White
NE Negro/ Black

ACCESORIOS VALLE HORIZONTAL HC

Horizontal Valle system

Terminales y accesorios de unión para VALLE HC

Terminals and union accessories for VALLE HC

VALLE.TCC. ■

 25 pcs

ABS

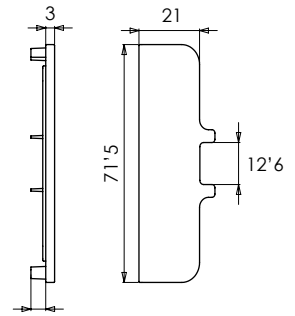

NEW!

VALLE.TCC1. ■

 25 pcs

ABS

ALU

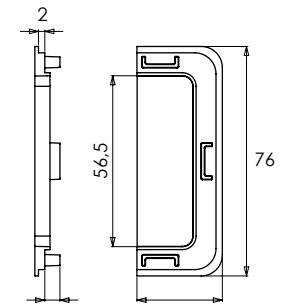

VALLE.TCA. ■

 25 pcs

ABS

ALU

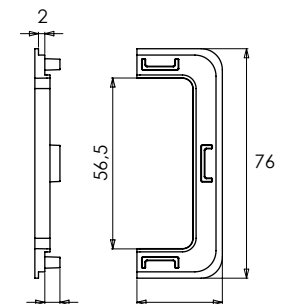

■ Acabado/ Finish

AM Aluminio/ Aluminium
 CB Cromo Brillo/ Polished Chrome
 IX Inox/ Stainless Look

BL Blanco/ White
 BL6 Blanco Mate/ Matt White
 NE Negro/ Black

ACCESORIOS VALLE HORIZONTAL HC

Horizontal Valle system

Terminales y accesorios de unión para VALLE HC

Terminals and union accessories for VALLE HC

VALLE.TO.CI

ABS

 25 pcs

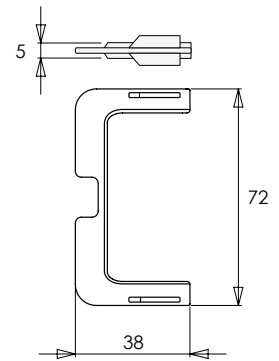
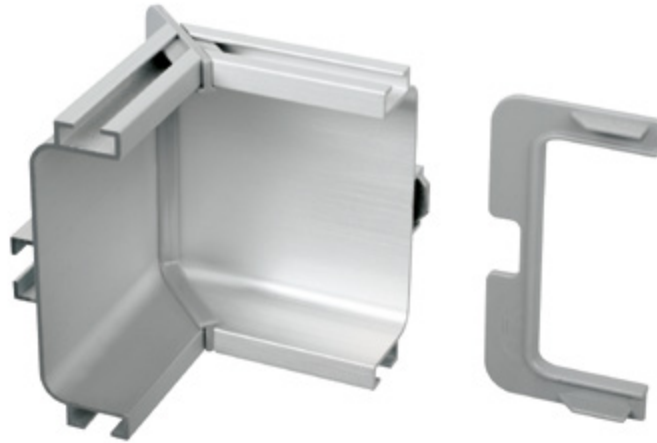

VALLE.TO.CE

ABS

 25 pcs

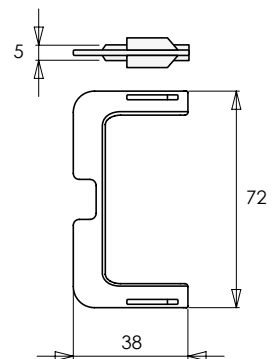
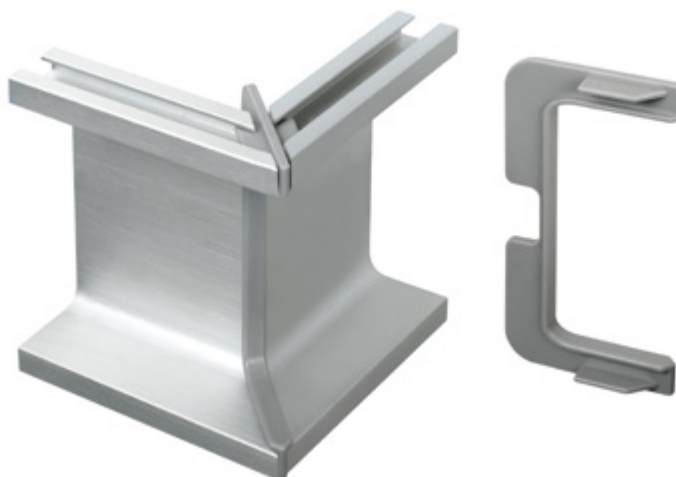

 Acabado/ Finish

GR Gris inyección/ Injection Grey

ACCESORIOS PARA VALLE HORIZONTAL CERRADO

Closed Horizontal Valle system

Accesorios de unión para Valle CERRADO HL-3/ HC2

Terminals and union accessories for closed valle profiles HL-3 and HC-2

VALLE.CERI Esquina interior/ Internal Corner

 25 pcs

ALUMINIUM

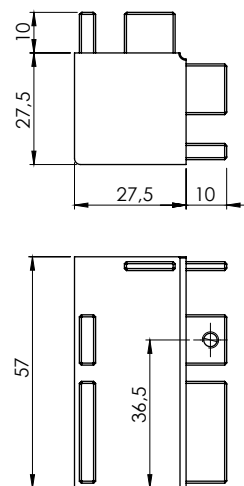

VALLE.CEES Esquina exterior/ External Corner

 25 pcs

ALUMINIUM

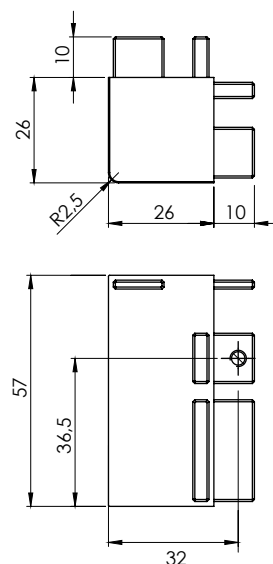

Acabado/ Finish

AM Anodizado Mate/ Matt Anodized
AB Anodizado Brillo/ Bright Anodized
AX Anodizado Inox/ Stainless Look

BL Blanco/ White
BL6 Blanco Mate/ Matt White
NE Negro/ Black



NEW!

KIT.VALLE.EASY

PA

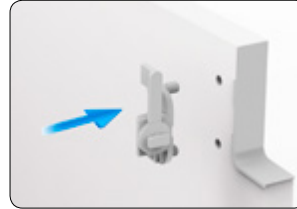

1 - Insertar el kit valle easy en los alojamientos mecanizados del lateral del mueble.
Insert Kit Valle Easy on the previously machined drills, on the cabinet sides.



2 - Atornillado del kit.
Kit Screwing



3 - Ubicar los perfiles valle por su guía.
Attach Valle profile by the rail.



4 - Girar el apriete giratorio para su ajustado y sujeción de los perfiles.
Turn the attachment piece for tightening and securing the profile.

KIT.VALLE.H

ACERO/ STEEL



Tornillos y arandela incluidos.
Screws and washers included

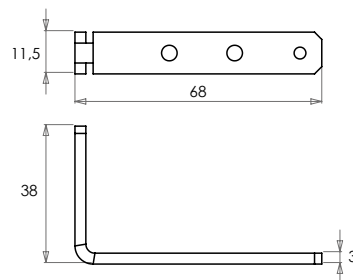

ACCESORIOS PROTECCIÓN VALLE HORIZONTAL

Protection for Valle Horizontal profiles

Protección Mecanizado para Sistema VALLE / REMATE MUEBLE BAJO

Machining protection VALLE System for Base cabinets

PMSV-L

100 pcs

ABS

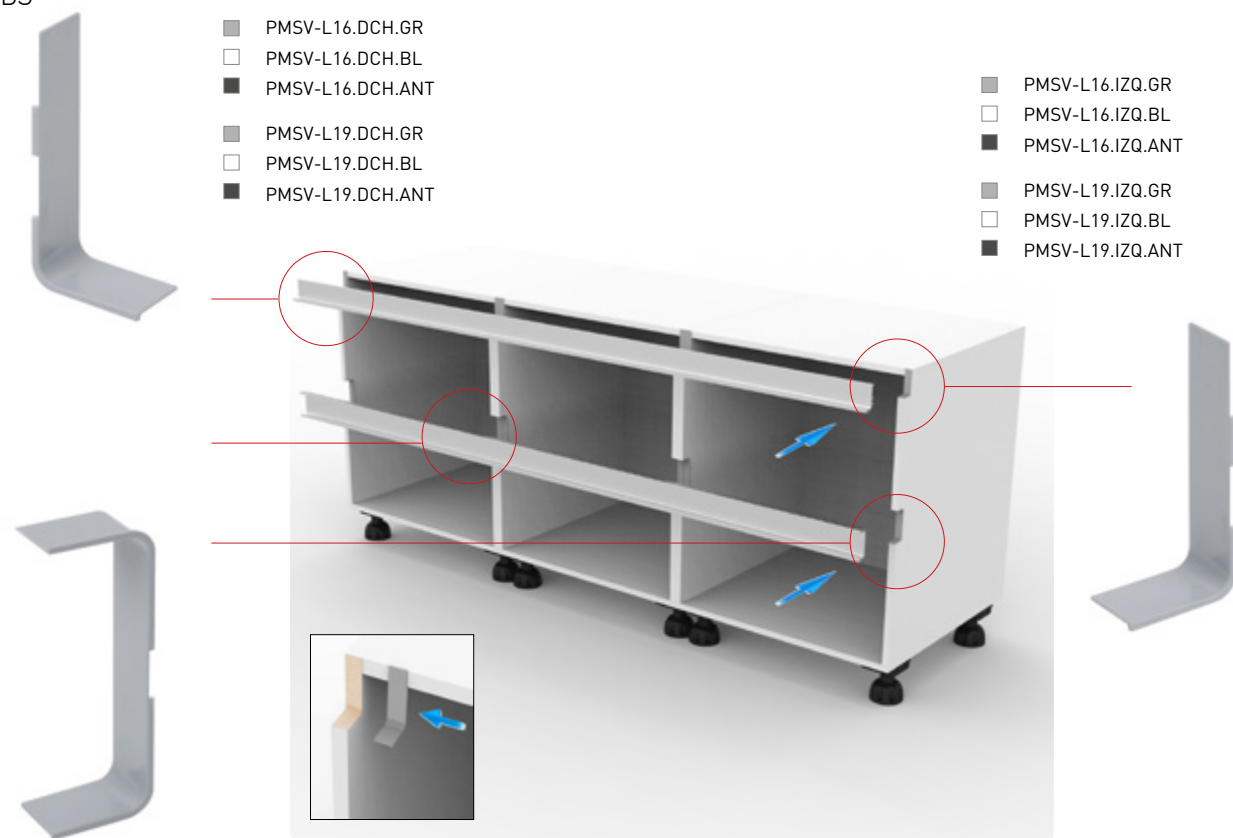

PMSV-C

100 pcs

ABS

- PMSV-C16.GR
- PMSV-C16.BL
- PMSV-C16.ANT
- PMSV-C19.GR
- PMSV-C19.BL
- PMSV-C19.ANT

Acabado/ Finish

GR Gris inyección/ Injection Grey
BLI Blanco Inyección/ Injection White

VALLE VERTICAL

Vertical Valle system

VL-1 / VL-2

VC-1 / VC-2

ALUMINIUM

VL - 1/ VC-1 para tablero/ 16 mm
VL- 2/ VC-2 para tablero 18/19 mm

VL - 1/ VC-1 for 16mm board
 VL- 2/ VC-2 for 18/19mm board



VALLE.VL
 VALLE.VL-1.ANT

VALLE.VC
 VALLE.VC-1.BL

- VALLE.VL-1. ■
- VALLE.VL-2. ■
- VALLE.VC-1. ■
- VALLE.VC-2. ■

Medida/ Size



Acabado/ Finish

Dibujo técnico/ technical drawing

Anodizado Brillo
 Bright Anodized
3 metros

30 mts
 10 bars of 3m

Resto de acabados
 Other finishes
2,5 metros

25 mts
 10 bars of 2.5m

- AM Anodizado Mate/ Matt Anodized
- AB Anodizado Brillo/ Bright Anodized
- AX Anodizado Inox/ Stainless Look
- BL Blanco/ White
- BL6 Blanco Mate/ Matt White
- NE Negro/ Black
- ANT Antracita/ Anthracite
- AU Oro Grata/ Brushed Gold
- CU Cobre Grata/ Brushed Copper
- NG Negro Grata/ Brushed Black
- CHN Chapa Natural/ Natural Veneer
- FE* Acabados Fenix/ ARPA FENIX Finishes

VALLE.VL-1/2

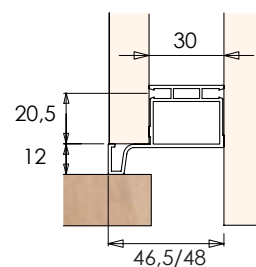

VALLE.VC-1/2

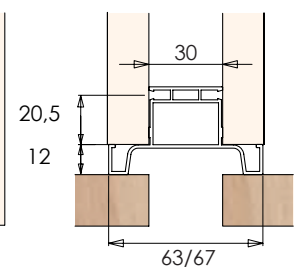

* Consultar acabados disponibles al final del catálogo/
 Check available finishes at the end of the catalogue.



VALLE VERTICAL

Vertical Valle system

VL-4

NEW!

ALUMINIUM



VALLE.VL-4. ■

VALLE.VL-4.FE*

Medida/ Size



Acabado/ Finish

Dibujo técnico/ technical drawing

Anodizado Brillo 30 mts
Bright Anodized 10 bars of 3m
3 metros

Resto de acabados 25 mts
Other finishes 10 bars of 2.5m
2,5 metros

AM Anodizado Mate/ Matt Anodized
AB Anodizado Brillo/ Bright Anodized
AX Anodizado Inox/ Stainless Look
BL Blanco/ White
BL6 Blanco Mate/ Matt White
NE Negro/ Black
ANT Antracita/ Anthracite
AU Oro Grata/ Brushed Gold
CU Cobre Grata/ Brushed Copper
NG Negro Grata/ Brushed Black
CHN Chapa Natural/ Natural Veneer
FE* Acabados Fenix/ ARPA FENIX Finishes

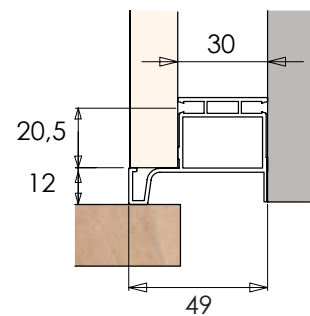

* Consultar acabados disponibles al final del catálogo/
Check available finishes at the end of the catalogue.

VALLE VERTICAL

Vertical Valle system

VC-4

NEW!

ALUMINIUM



VALLE.VC-4. ■

VALLE.VC-4.FE*

Medida/ Size



Acabado/ Finish

Dibujo técnico/ technical drawing

Anodizado Brillo 30 mts
Bright Anodized 10 bars of 3m
3 metros

Resto de acabados 25 mts
Other finishes 10 bars of 2.5m
2,5 metros

AM Anodizado Mate/ Matt Anodized
AB Anodizado Brillo/ Bright Anodized
AX Anodizado Inox/ Stainless Look
BL Blanco/ White
BL6 Blanco Mate/ Matt White
NE Negro/ Black
ANT Antracita/ Anthracite
AU Oro Grata/ Brushed Gold
CU Cobre Grata/ Brushed Copper
NG Negro Grata/ Brushed Black
CHN Chapa Natural/ Natural Veneer
FE* Acabados Fenix/ ARPA FENIX Finishes

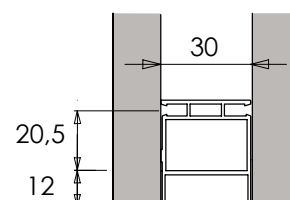

* Consultar acabados disponibles al final del catálogo/
Check available finishes at the end of the catalogue.



VP-1

VP-2

ALUMINIUM



VALLE.VP-1.NE



VALLE.VP-2.0G



VALLE.VP-1. ■

VALLE.VP-2. ■

Medida/ Size



Acabado/ Finish

Dibujo técnico/ technical drawing

Anodizado Brillo
Bright Anodized
3 metros

30 mts

VP-1
Other finishes
4 metros

16 mts
4 bars of 4 m

VP-2
Other finishes
4 metros

24 mts
6 bars of 4 m

- AM Anodizado Mate/ Matt Anodized
- AB Anodizado Brillo/ Bright Anodized
- AX Anodizado Inox/ Stainless Look
- BL Blanco/ White
- BL6 Blanco Mate/ Matt White
- NE Negro/ Black
- ANT Antracita/ Anthracite
- AU Oro Grata/ Brushed Gold
- CU Cobre Grata/ Brushed Copper
- NG Negro Grata/ Brushed Black
- CHN Chapa Natural/ Natural Veneer
- FE* Acabados Fenix/ ARPA FENIX Finishes

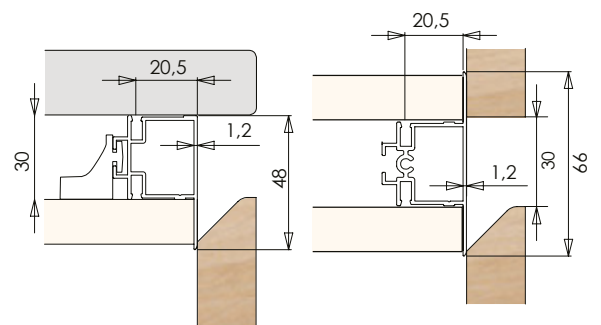

* Consultar acabados disponibles al final del catálogo/
Check available finishes at the end of the catalogue.





VP-1

VP-2

ALUMINIUM



VALLE.VP-1.AM



VALLE.VP-2.AM

VALLE.VP-1. ■

VALLE.VP-2. ■

Medida/ Size		Acabado/ Finish	Dibujo técnico/ technical drawing
Anodizado Brillo Bright Anodized 3 metros	30 mts	AM Anodizado Mate/ Matt Anodized AB Anodizado Brillo/ Bright Anodized AX Anodizado Inox/ Stainless Look BL Blanco/ White BL6 Blanco Mate/ Matt White NE Negro/ Black ANT Antracita/ Anthracite	
VP-1 Other finishes 4 metros	16 mts 4 bars of 4 m	AU Oro Grata/ Brushed Gold CU Cobre Grata/ Brushed Copper NG Negro Grata/ Brushed Black CHN Chapa Natural/ Natural Veneer FE* Acabados Fenix/ ARPA FENIX Finishes	
VP-2 Other finishes 4 metros	24 mts 6 bars of 4 m		

* Consultar acabados disponibles al final del catálogo/
Check available finishes at the end of the catalogue.



VALLE.SEP. ■

25 pcs

ABS

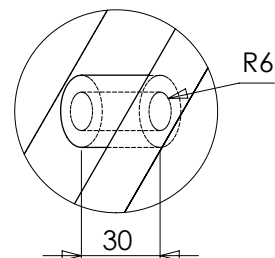
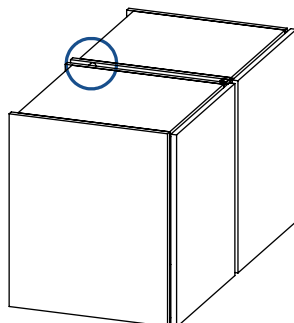

VALLE.SEP.20

25 pcs

PA

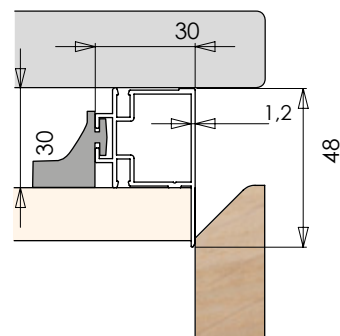

VALLE.SEP.30

25 pcs

PA

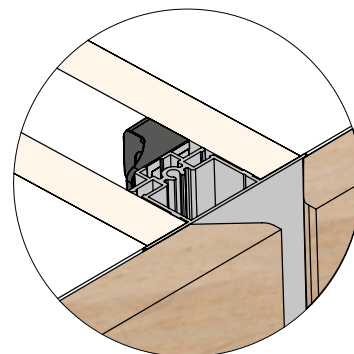
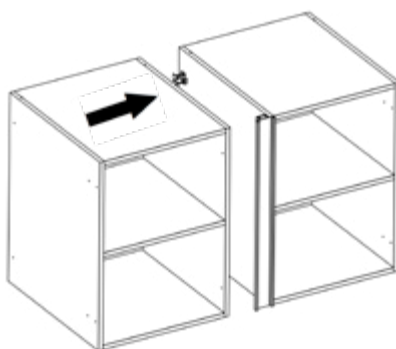

SEPARADORES DE MÓDULOS
CABINET SEPARATOR ACCESSORIES

VALLE.SEP.EN.AM
ALUMINIUM

25 pcs

Separador Encimera
Countertop distancer
30x30x400

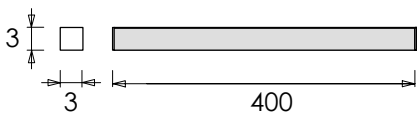

NEW!
VALLE.VH2
ALUMINIUM

25 pcs

Perfil valle horno
Oven Profile

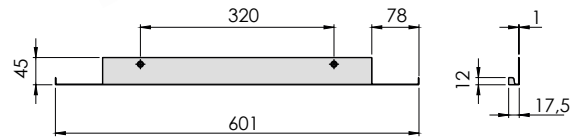

NEW!

VALLE.SUP.16/ VALLE.SUP.18
ABS

25 pcs

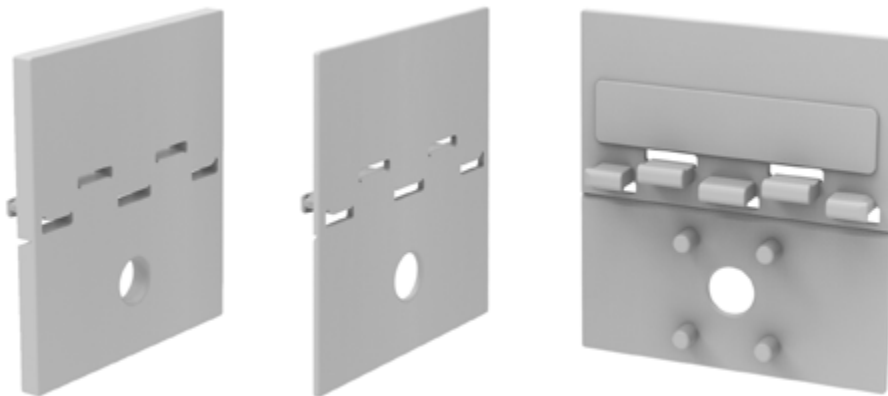

VC-2 FRONTAL V

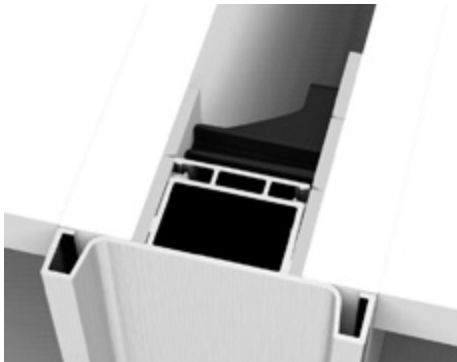

L-2 FRONTAL

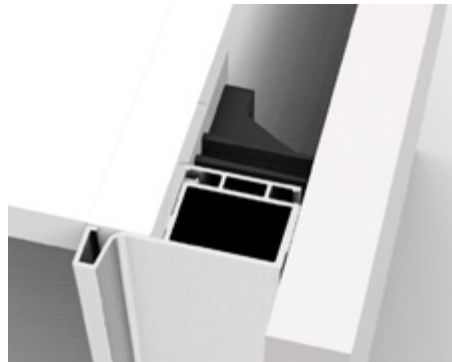

PERFILERÍA DE ALUMINIO/ VITRINA CRISTAL 4 MM

Glassdoor for 4mm Glass

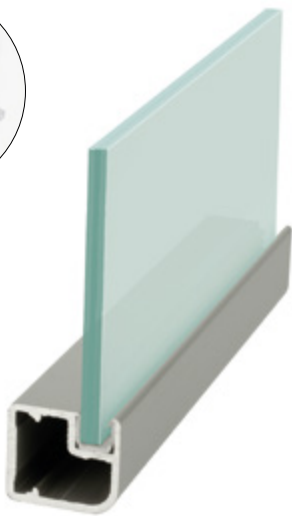

Model. 900 ALU

Model. 890 ALU

900.001

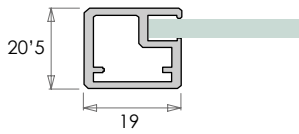

900.003

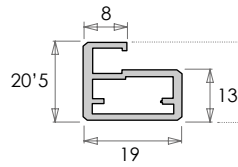

900.004

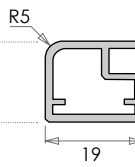

900.005

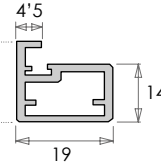

890.001

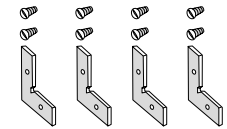

- AM Anodizado Mate ■ AB Anodizado Brillo ■ AX Anodizado Inox
- Matt Anodized Bright Anodized Inox Anodized

PERFILERÍA DE ALUMINIO/ VITRINA CRISTAL 4 MM

Glassdoor for 4mm Glass

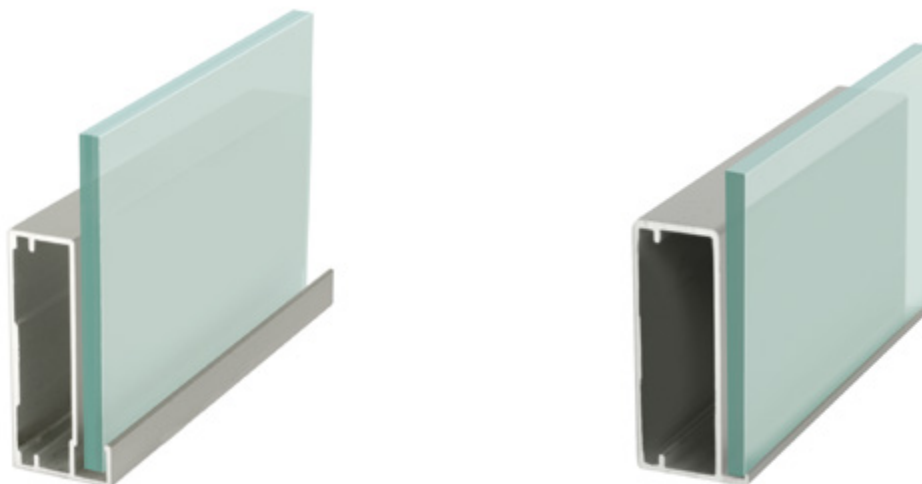

Model. 900 ALU

Model. 890 ALU

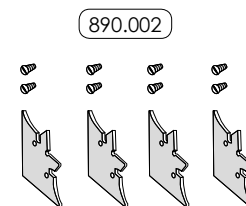
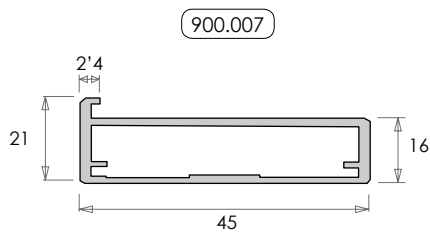
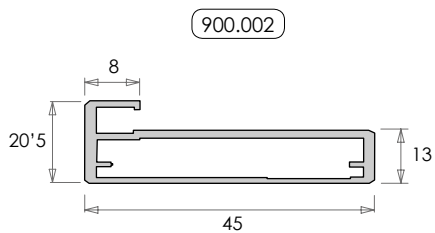

- AM Anodizado Mate ■ AB Anodizado Brillo ■ AX Anodizado Inox
- Matt Anodized Bright Anodized Inox Anodized

PERFILERÍA DE ALUMINIO/ VITRINA CRISTAL 4 MM

Glassdoor for 4mm Glass

Model. 900 (ALU)

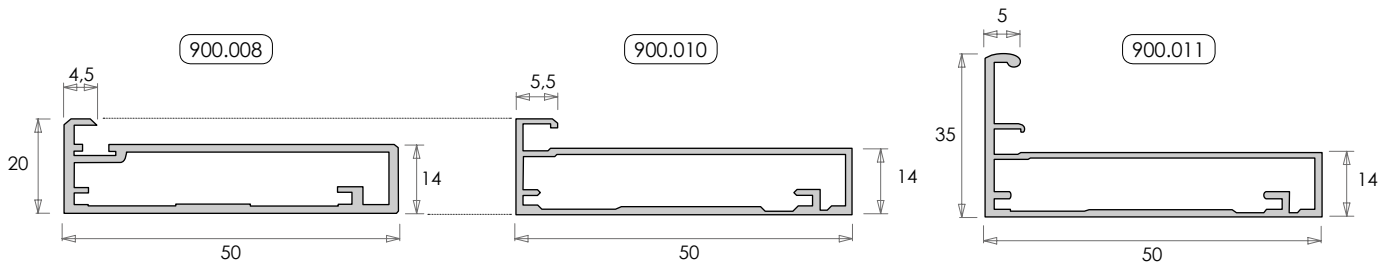
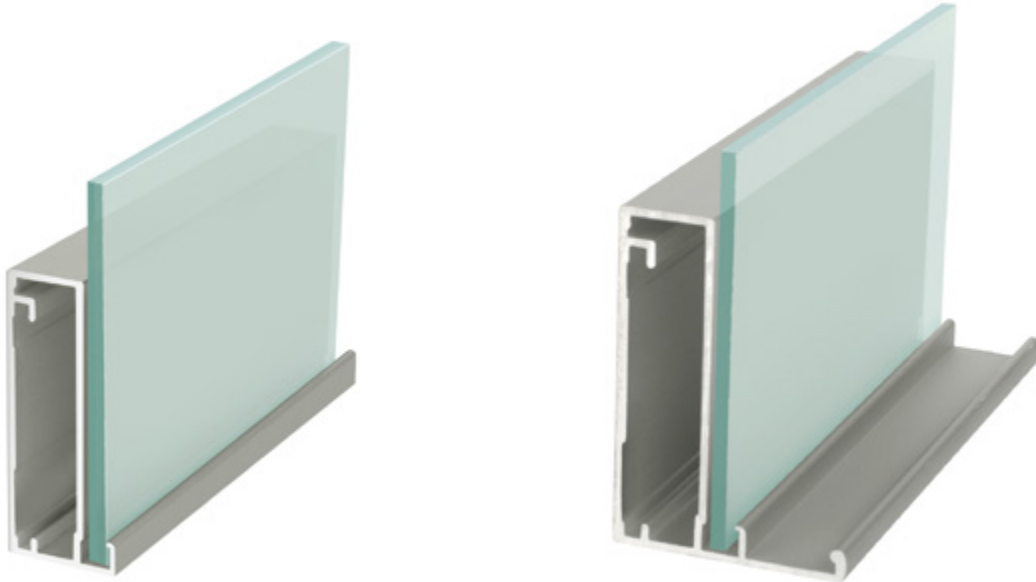

*Con junquillo protector.
With transparent plinth.

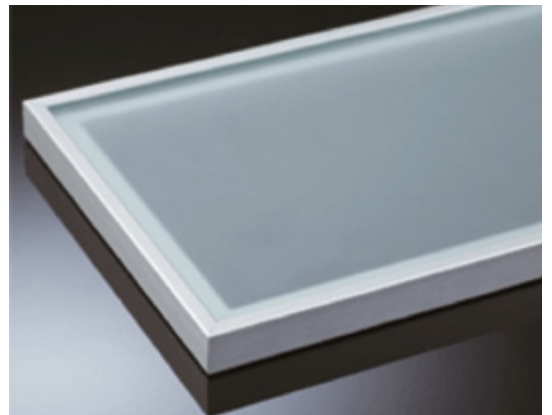

- AM Anodizado Mate ■ AB Anodizado Brillo ■ AX Anodizado Inox
- Matt Anodized Bright Anodized Inox Anodized



***Posibilidad de entrega de vitrinas mecanizadas con encajes para bisagra.**
 Possibility of supplying cut and machined glassdoor, adapted to any kind of hinges



- AM Anodizado Mate**
 Matt Anodized
- AB Anodizado Brillo**
 Bright Anodized
- AX Anodizado Inox**
 Inox Anodized

TIRADORES ALUMINIO

Aluminium
Handles





PERSONALIZABLE/ CUSTOMIZABLE ■

Posibilidades fabricación y envasado:
En barra 3 metros o medidas estándar.
Cortado y Mecanizado a medida.
Lijado de cantos a diferentes radios.
Envasado unitario con etiqueta o granel.

Production and packaging possibilities:
3m bar or any other dimensions
Customized Cut and machined
Edge sanding in different radiuses
Individual customised packaging or in bulk.

TIRADORES DE ALUMINIO

Aluminium Handles

MECANIZAR Machining

VALLE.TIR



PERFILA 6-10 -16

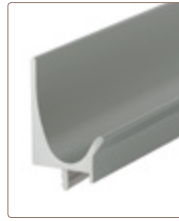

PERFILA 17 A-B-C

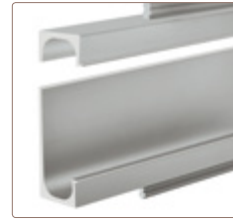

PERFILA 22



PERFILA 1



PERFILA 2



PERFILA 3



PERFILA 5



PERFILA 8 I 9



PERFILA 11



PERFILA 12

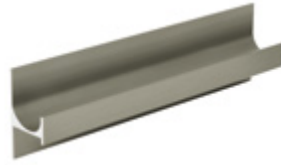

PERFILA 13



PERFILA 20



PERFILA 23



ATORNILLAR Screw

OLA SURF



PERFILA 24



PERFILA 25



PERFILA 26



ASA 100



ASA 101



ASA 102



ASA 103



ASA 104



ASA 105



ALUMED

Tirador encastrable en puerta

VALLE TIR

ALU



VALLE.TIR.AB	3 MTS	30 MTS
VALLE.TIR.AM		
VALLE.TIR.AX		
VALLE.TIR.BL		
VALLE.TIR.NE		
VALLE.TIR.CHN		

- AM Anodizado Mate/ Matt Anodized
- AB Anodizado Brillo/ Bright Anodized
- AX Anodizado Inox/ Stainless Look
- BL Blanco/ White
- NE Negro/ Black

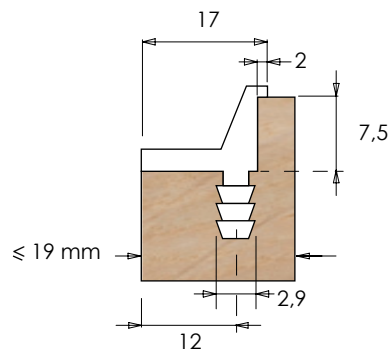

PERFILA.17A

PERFILA 17

ALU

- ✓ Diseño optimizado/ Optimized design:
Sin problemas en mecanizado. Avoid machining problems.
Evita absorción de humedad. Avoid moisture problems.

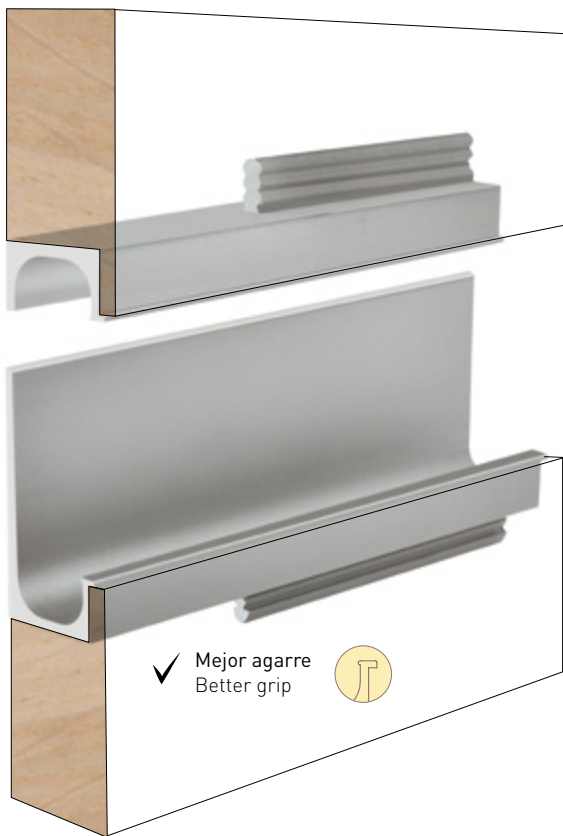

- ✓ Mismo mecanizado para toda la serie
Same machining in all models

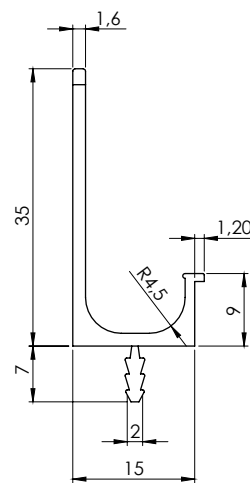

PERFILA.17B

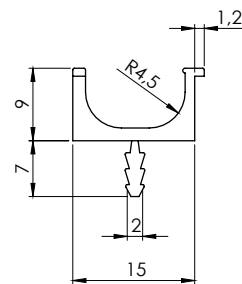

PERFILA.17C

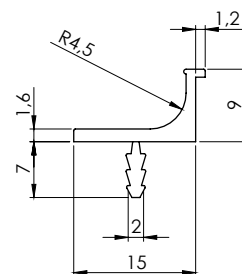



PERFILA 17C

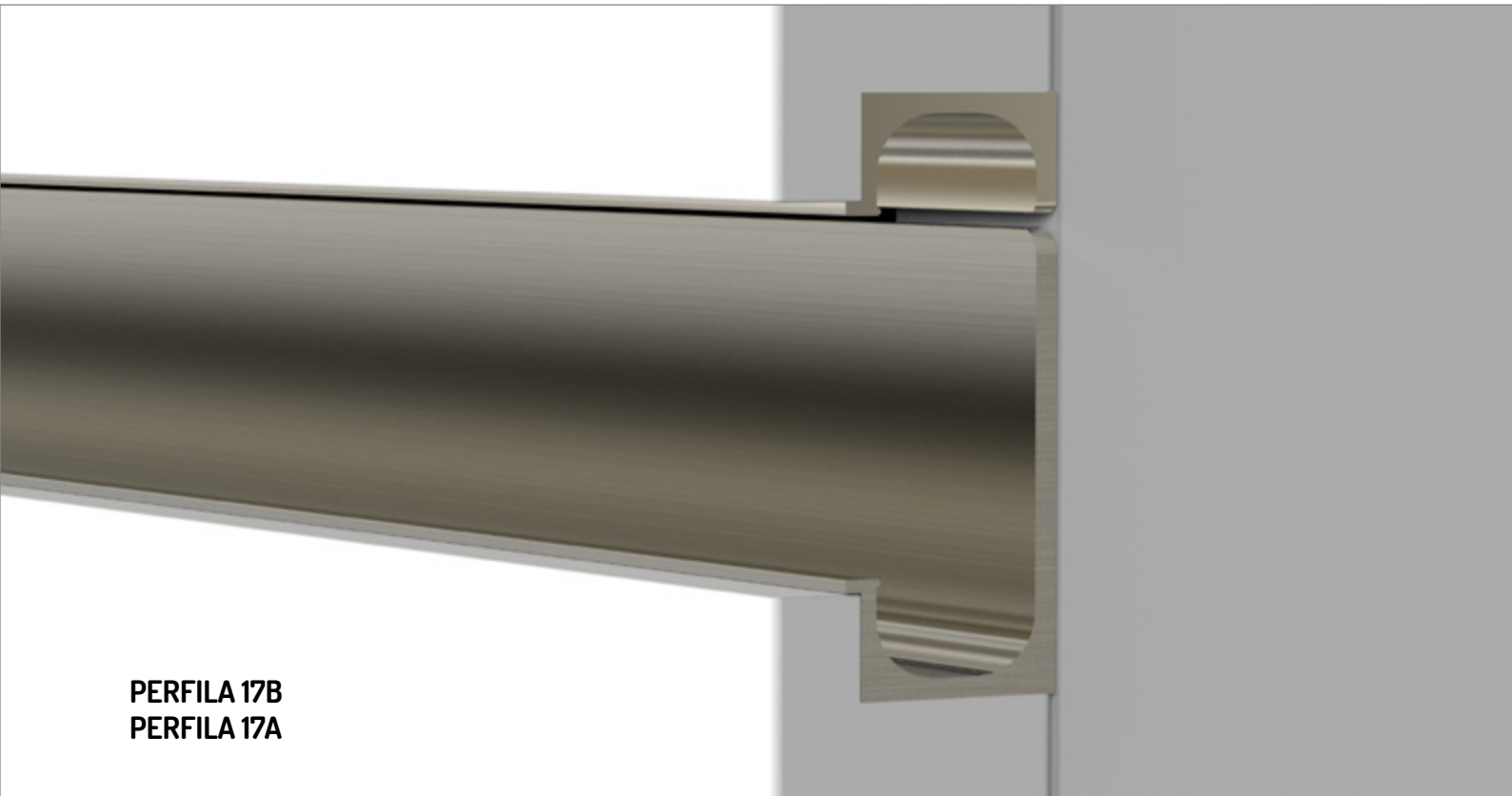

**PERFILA 17B
PERFILA 17A**

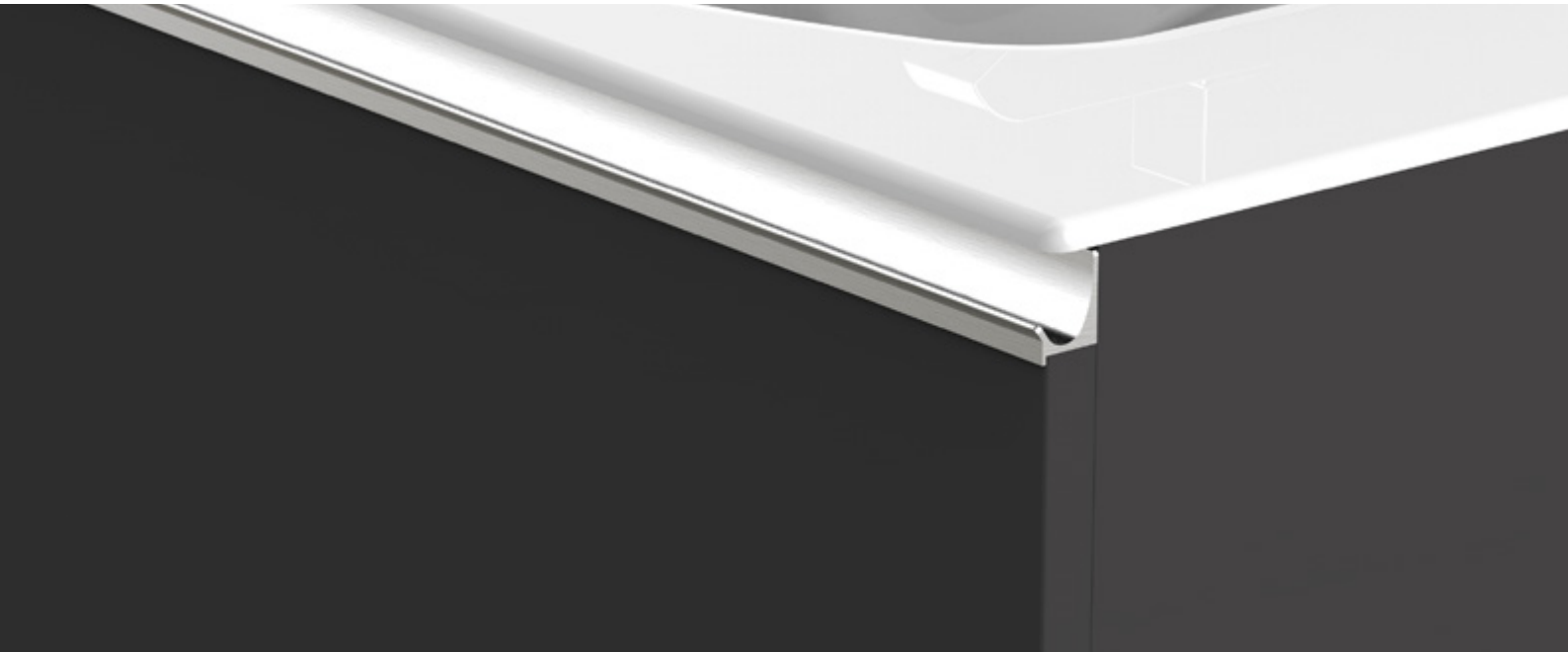

▲ PERFILA 6

ALU

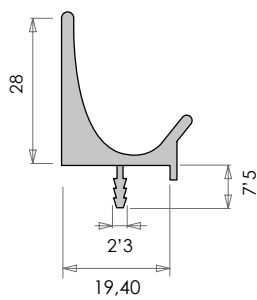

PERFILA 10

ALU

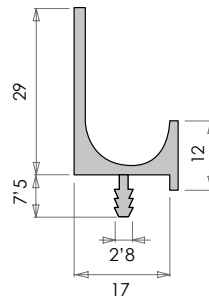

- AM Anodizado Mate
Matt Anodized
- AB Anodizado Brillo
Bright Anodized
- AX Anodizado Inox
Inox Look
- BL Blanco/ White
- NE Negro/ Black



***Terminales disponibles a juego**
Matching terminals available



▲ PERFILA 16

ALU

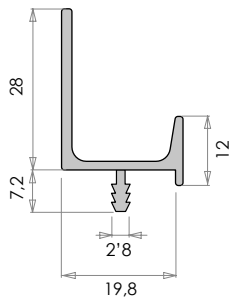

PERFILA 22

ALU

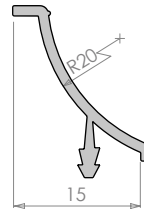

- AM Anodizado Mate
Matt Anodized
- AB Anodizado Brillo
Bright Anodized
- AX Anodizado Inox
Inox Look
- BL Blanco/ White
- NE Negro/ Black

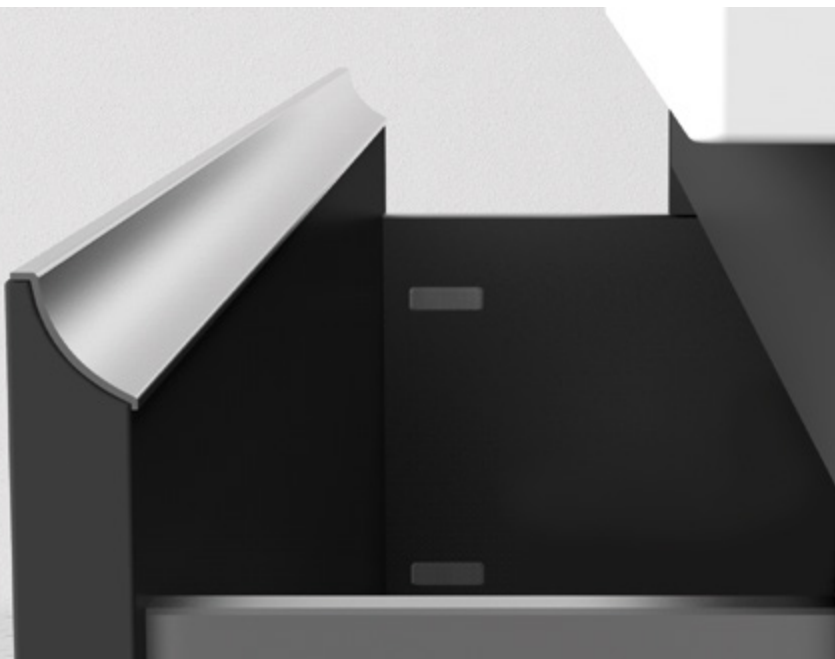



OLASURF

NEW!

ALU

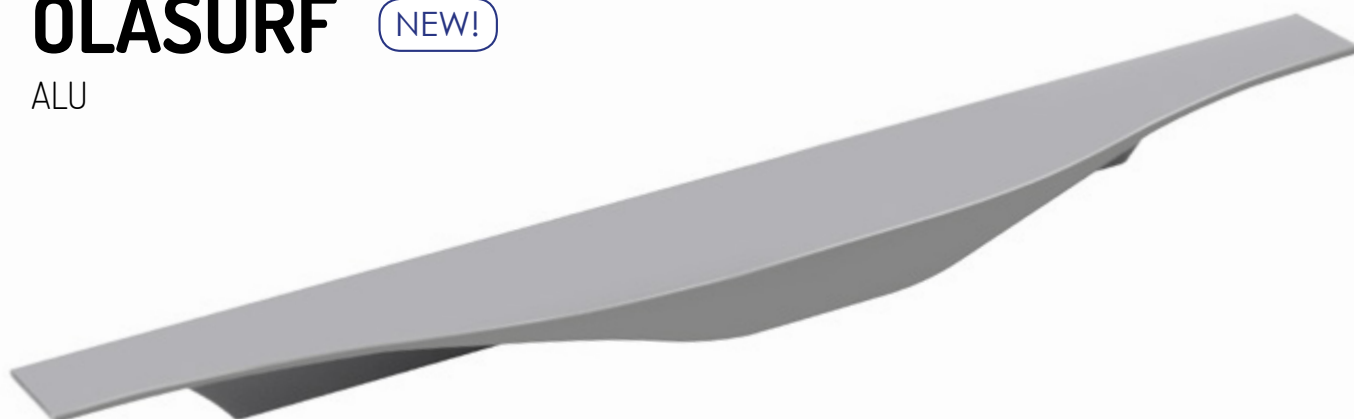

OLA-C-297.AM

OLA-C- ■ . ■

Medida/ Size		Acabado/ Finish	Dibujo técnico/ technical drawing	
137	25	697	15	
197		797		
247		897		
297		997	10	
347		1197		
397				
447				
497				
547				
597				

special for 19 mm board

PERFILA24 NEW!

PERFILA25 NEW!

ALU



PER24.297.AB

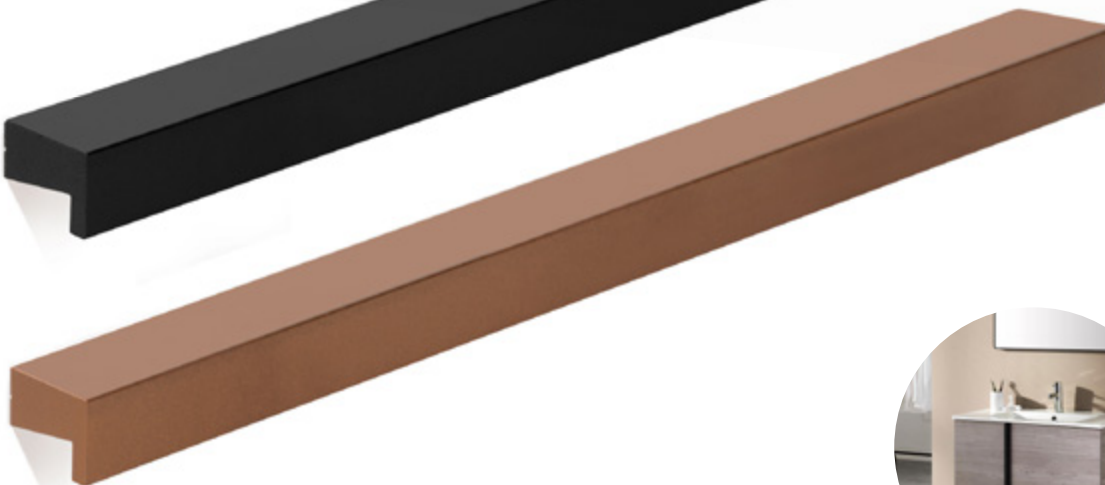

PER25.180.CO

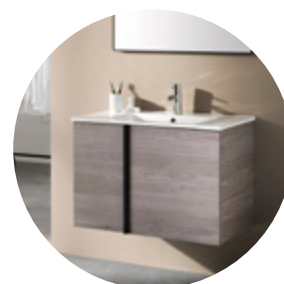

PER24. ■ . ■

PER25. ■ . ■

■ Medida/ Size



100

■ Acabado/ Finish

Especificar medida y entrepuntos
Specify length and distance between drills

- AM Anodizado Mate/ Matt Anodized
- AB Anodizado Brillo/ Bright Anodized
- AX Anodizado Inox/ Stainless Look
- CO Cobre/ Copper
- BL Blanco/ White
- NE Negro/ Black

Dibujo técnico/ technical drawing

PERFILA24

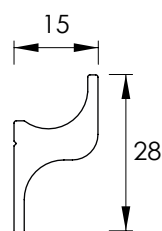

PERFILA25

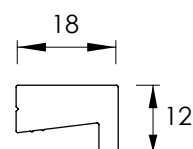



▲ PERFILA 11



PERFILA.11

PERFILA.11/18

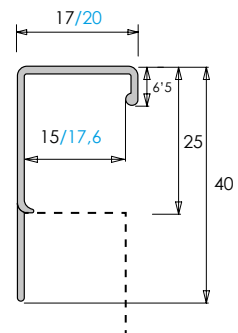

PERFILA 12



PERFILA.12

PERFILA.12/18

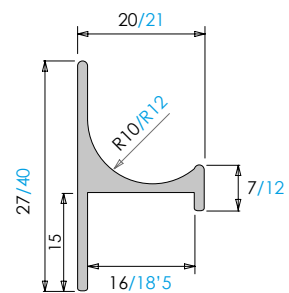

PERFILA 13

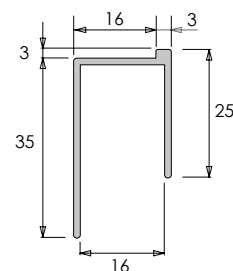
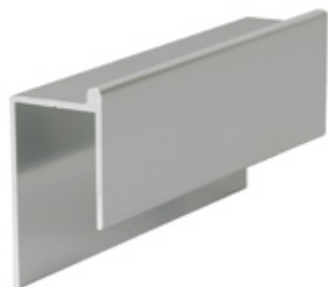



▲ PERFILA 20

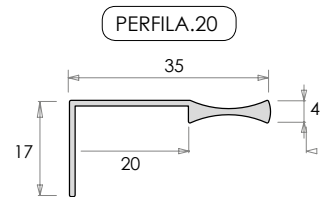

PERFILA 23

NEW!

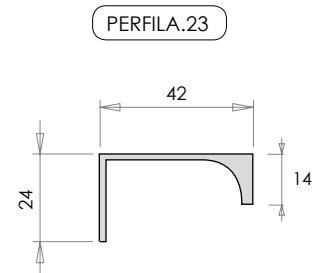
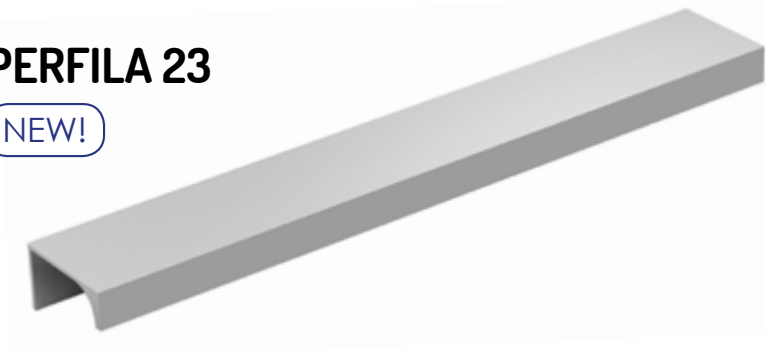

PERFILA 26

NEW!

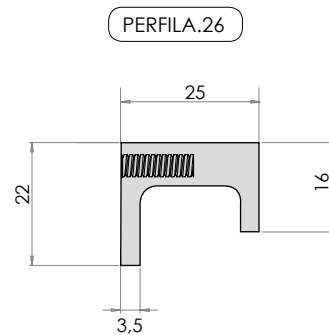

PERFILA

ALU

PER ■ ■ ■ ■ ■

■ Modelo/ Model

- 1
- 2
- 3
- 5
- 8
- 9

■ Medida/ Size



- | | |
|-----|-----|
| 84 | 100 |
| 116 | |
| 148 | |
| 180 | |
| 212 | |

3000 30 MTS

■ Acabado/ Finish

- AM Anodizado Mate/ Matt Anodized
- AB Anodizado Brillo/ Bright Anodized
- AX Anodizado Inox/ Stainless Look
- CO Cobre/ Copper
- BL Blanco/ White
- NE Negro/ Black

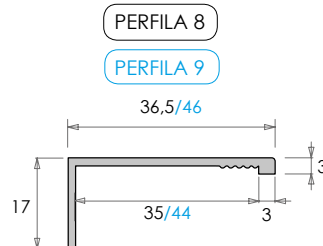
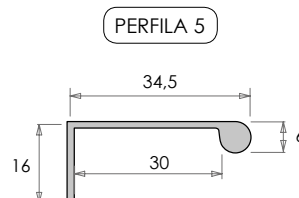
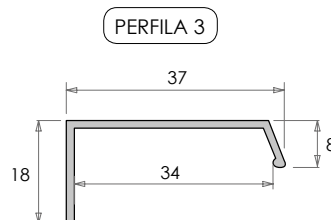
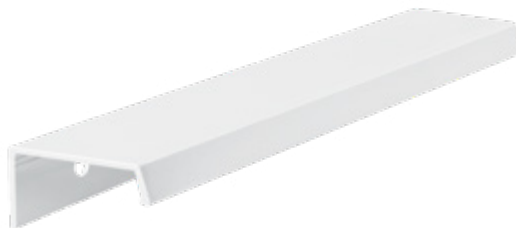
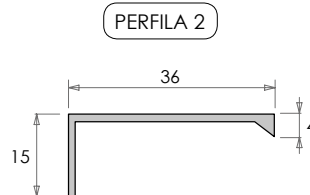
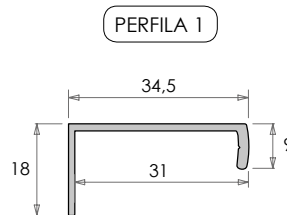

Posibilidad de canto lijado o de radio definido. On request, sanding corners or defined radius.



ALUMED

Only one stock for any measures

- Todos los modelos pueden ser fabricados en cualquier medida in situ.
- Barras de 2 metros remachadas a distancia entre centros de 64 mm.
- Fácil montaje de los terminales para cerrar los perfiles.
- All the models can be manufactured in any dimensions, or be cut on site
- 2m bars with center distances of 64mm
- Easy mounting of matching end caps,

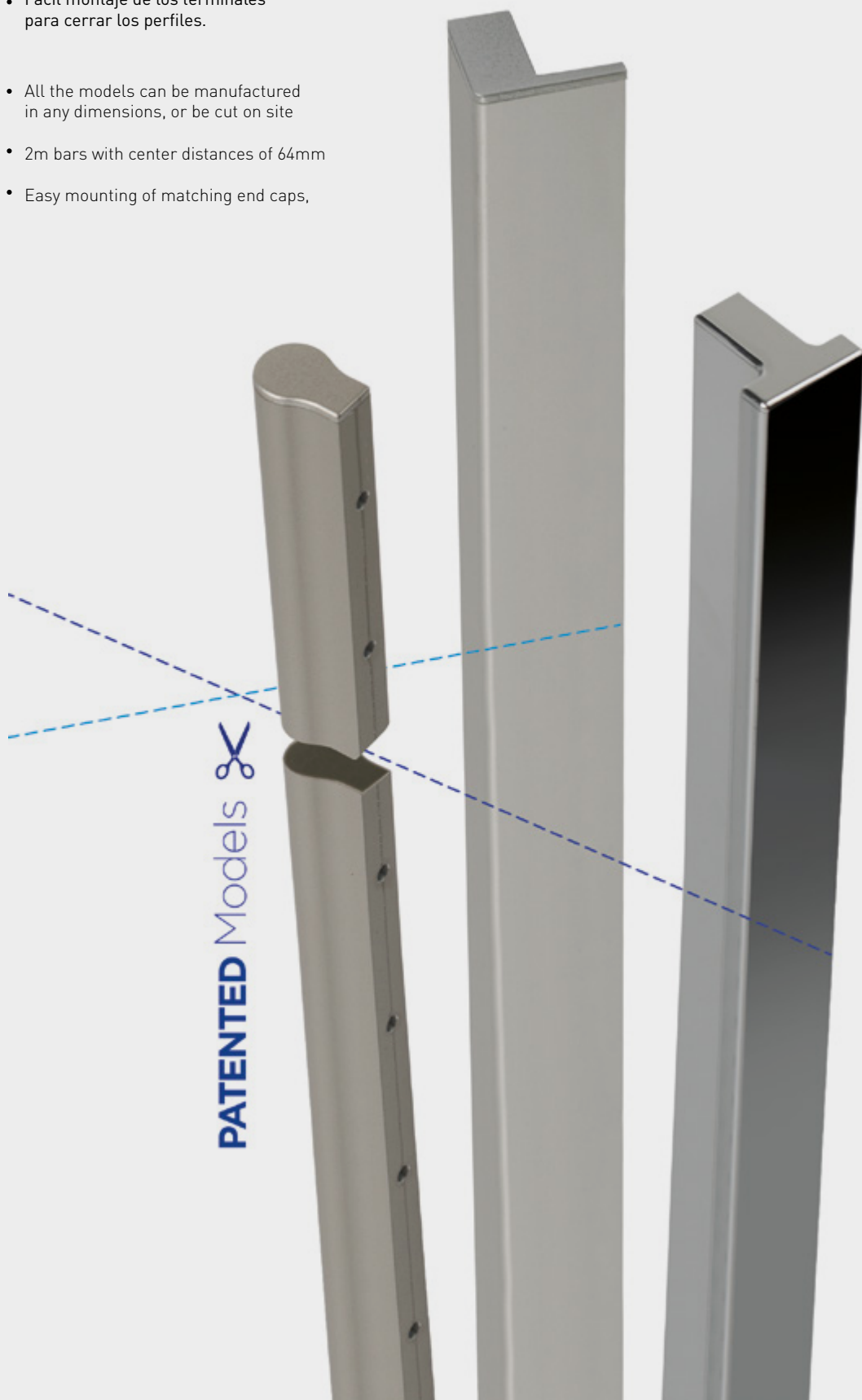

PATENTED Models ✂

ASA 100

ALU



100.148.AB

100. ■ . ■

■ Medida/ Size



■ Acabado/ Finish

Dibujo técnico/ technical drawing

116
148
212
244
2000*

100

10

AM Anodizado Mate/ Matt Anodized
AB Anodizado Brillo/ Bright Anodized
AX Anodizado Inox/ Stainless Look
BL Blanco/ White
NE Negro/ Black
CS* Sabeat Colours

* Sin Terminales/ Without terminals.
Medidas personalizadas incluso superiores a 1 metro/ Customised dimensions including lengths greater than 1m.

* Consultar acabados disponibles al final del catálogo/ Check available finishes at the end of the catalogue.

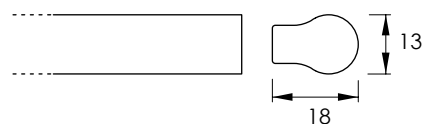

Ø	Ø	Ø
64	116	
96	148	
128	180	
160	212	
192	244	
64-64-64...	2000	

ASA 101

ALU



101.212.AM

101. ■ . ■

■ Medida/ Size



■ Acabado/ Finish

Dibujo técnico/ technical drawing

116
148
212
244
2000*

100

10

AM Anodizado Mate/ Matt Anodized
AB Anodizado Brillo/ Bright Anodized
AX Anodizado Inox/ Stainless Look
BL Blanco/ White
NE Negro/ Black
CS* Sabeat Colours

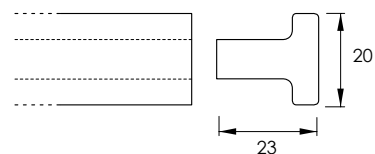

* Sin Terminales/ Without terminals.
Medidas personalizadas incluso superiores a 1 metro/ Customised dimensions including lengths greater than 1m.

* Consultar acabados disponibles al final del catálogo/ Check available finishes at the end of the catalogue.

Medida/ Size	Acabado/ Finish
64	116
96	148
128	180
160	212
192	244
64-64-64...	2000

ASA 102

ALU

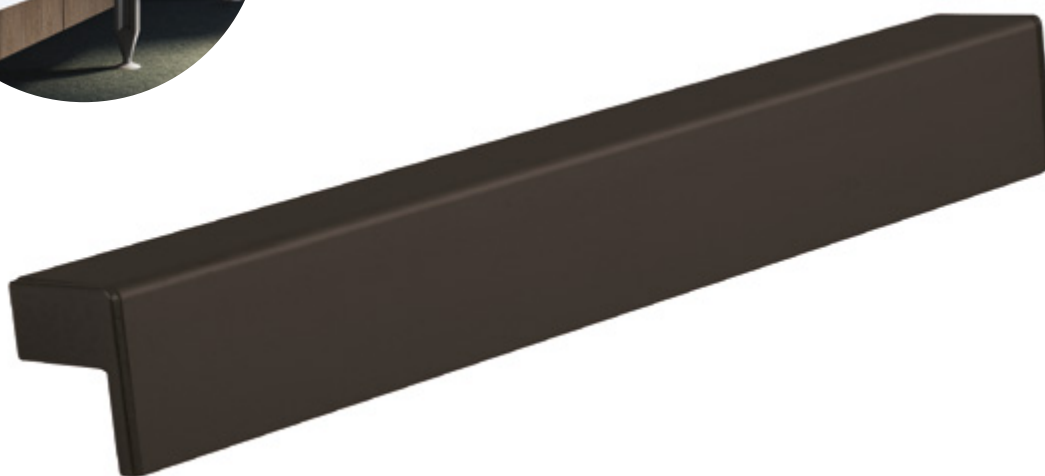

102.148.NE

102. ■ . ■

■ Medida/ Size



■ Acabado/ Finish

Dibujo técnico/ technical drawing

116
148
212
244
2000*

100

10

AM Anodizado Mate/ Matt Anodized
AB Anodizado Brillo/ Bright Anodized
AX Anodizado Inox/ Stainless Look
BL Blanco/ White
NE Negro/ Black
CS* Sabeat Colours

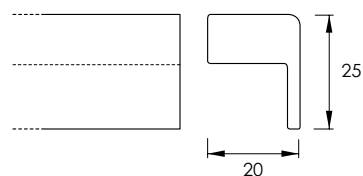

* Sin Terminales/ Without terminals.
Medidas personalizadas incluso superiores a 1 metro/ Customised dimensions including lengths greater than 1m.

* Consultar acabados disponibles al final del catálogo/
Check available finishes at the end of the catalogue.

⊕ ⊖	↔
64	116
96	148
128	180
160	212
192	244
64-64-64...	2000

ASA 103

ALU



ASA 104

ALU



ASA 105

ALU

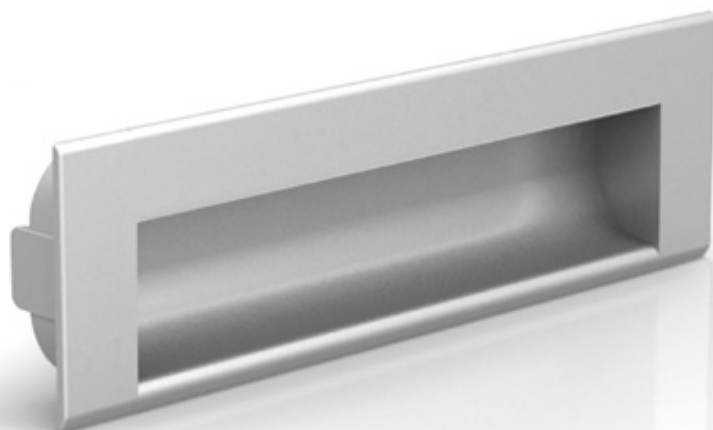

TIRADORES DE ABS

ABS Knobs & Handles

ASA 103

Mecanizado en el mueble/ Machined on furniture

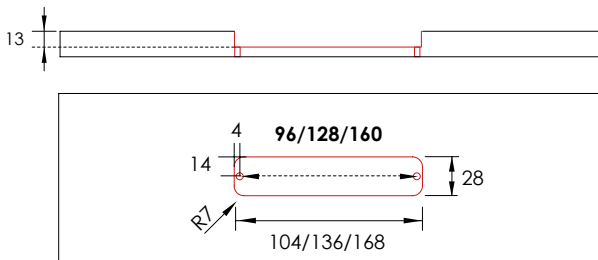

103. ■ . ■

■ Medida/ Size



■ Acabado/ Finish

104
136
168
2000

100

10

AM Anodizado Mate/ Matt Anodized
AB Anodizado Brillo/ Bright Anodized
AX Anodizado Inox/ Stainless Look
CS* Sabeat Colours

* Consultar acabados disponibles en tabla de Acabados/ See Colour Chart

ASA 104

Mecanizado en el mueble/ Machined on furniture

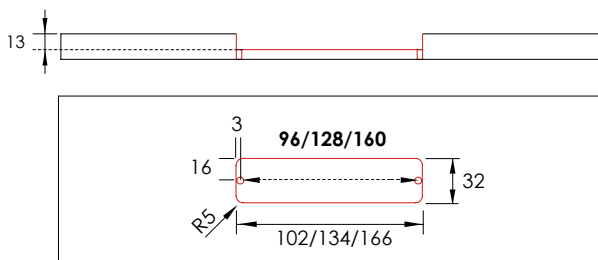

104. ■ . ■

■ Medida/ Size



■ Acabado/ Finish

102
134
166
2000

100

10

AM Anodizado Mate/ Matt Anodized
AB Anodizado Brillo/ Bright Anodized
AX Anodizado Inox/ Stainless Look
CS* Sabeat Colours

ASA 105

Mecanizado en el mueble/ Machined on furniture

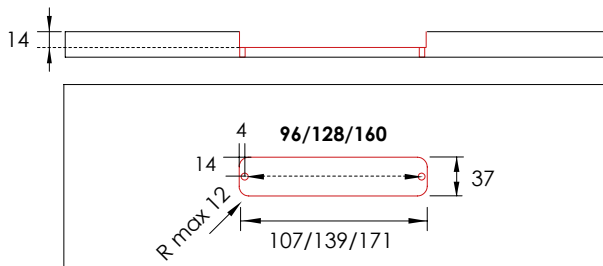

105. ■ . ■

■ Medida/ Size



■ Acabado/ Finish

107
139
171
2000

100

10

AM Anodizado Mate/ Matt Anodized
AB Anodizado Brillo/ Bright Anodized
AX Anodizado Inox/ Stainless Look
CS* Sabeat Colours

TERMINALES

ABS

TER. ■ . ■

■ Modelo/ Model



■ Acabado/ Finish

101
102
103
104
105

50

AM Anodizado Mate/ Matt Anodized
AB Anodizado Brillo/ Bright Anodized
AX Anodizado Inox/ Stainless Look
BL Blanco/ White
NE Negro/ Black
CS* Sabeat Colours

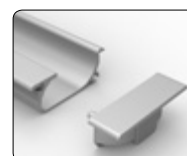
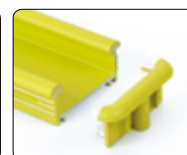

TIRADORES ABS

ABS Handles



EXTRA LARGAS/ EXTRA LONG

APL 300 ↑

p.154



APL 10 ● ● ● ● ↑

p.156



APL 400 ↑

p.157



NEW! APL 58 ●

p.158



NEW! APL 59 ● ●

p.159



NEW! APL 60 ●

p.160



NEW! APL 61 ●

p.161



NEW! APL 62 ●

p.161



NEW! APL 64 ●

p.162



NEW! APL 65 ● ●

p.163



NEW! APL 66 ●

p.164



NEW! APL 67 ● ● ● ● ↑

p.166



NEW! APL 55 ● ● ●

p.163

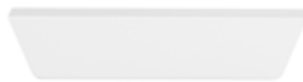

APL 47 ●

p.165



APL 41 ● ● ●

p.174



APL 33 ● ●

p.171



APL 17 ●

p.168



APL 49 ●

p.169



APL 20 ●

p.170



APL 35 ●

p.170



APL 6 ● ●

p.176



APL 13 ●

p.176



APL 16 ● ●

p.177



TIRADORES DE ABS
ABS Knobs & Handles

● 32 ● 64 ● 96 ● 128 ● 160 ● 192 ● 224 ↑ medidas largas/ long sizes

APL 45 ●
p.172



APL 52 ●
p.179



APL 42 ●
p.178



APL 12 ● ● ● ● ↑
p.184



APL 34 ● ●
p.183



APL 30 ● ● ● ● ● ●
p.180



APL 40 ●
p.182



APL 14 ● ●
p.186



APL 18 ● ●
p.189



APL 31 ● ●
p.187



APL 32 ● ●
p.187



APL 9 ●
p.192



APL 22 ●
p.192



APL 3 ●
p.194



APL 4 ●
p.193



APL 5 ●
p.196



APL 7 ●
p.196



APL 11 ● ●
p.190



APL 48 ●
p.199



APL 15 ● ●
p.197



APL 15 ●
p.197



P8PL80/64 ●
p.200



APL 43 ●
p.201



APL 44 ●
p.203



APL 50 ●
p.204



APL 51 ●
p.205



APL 21 ● ●
p.167





EMBUTIR BUILT IN

APL 56

p.202



APL 17B

p.213

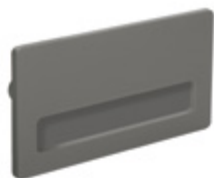

APL 44B

p.203



APL 60B

p.160



APL 49B 

p.169



APL 50B

p.204



APL 51B

p.205



APL 53

p.206



APL 57

p.207



APL 46

p.206



NEW! APL 63



p.207



NEW! APL 67B



p.166



POMOS KNOBS

PPL10 ● ●

p.208

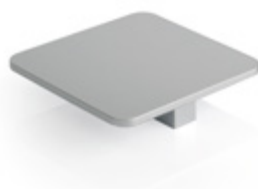

NEW! PPL11

p.208



PPL12 ● ●

p.210



PPL13 ●

p.210



PPL9

p.211



PPL8

p.212



PPL14 ●

p.212



NEW! PPL17



p.213



RETRO

*Consultar disponibilidad/ Check Availability

OR Oro Retro
Retro Gold

PR Plata Retro
Retro

BR Bronce Retro
Retro Bronze

CR Cobre Retro
Retro Copper

CO Cobre Brillo
Bright Copper

*También varios modelos de patas de ABS con el mismo acabado
Wood and retro finish also available for ABS legs

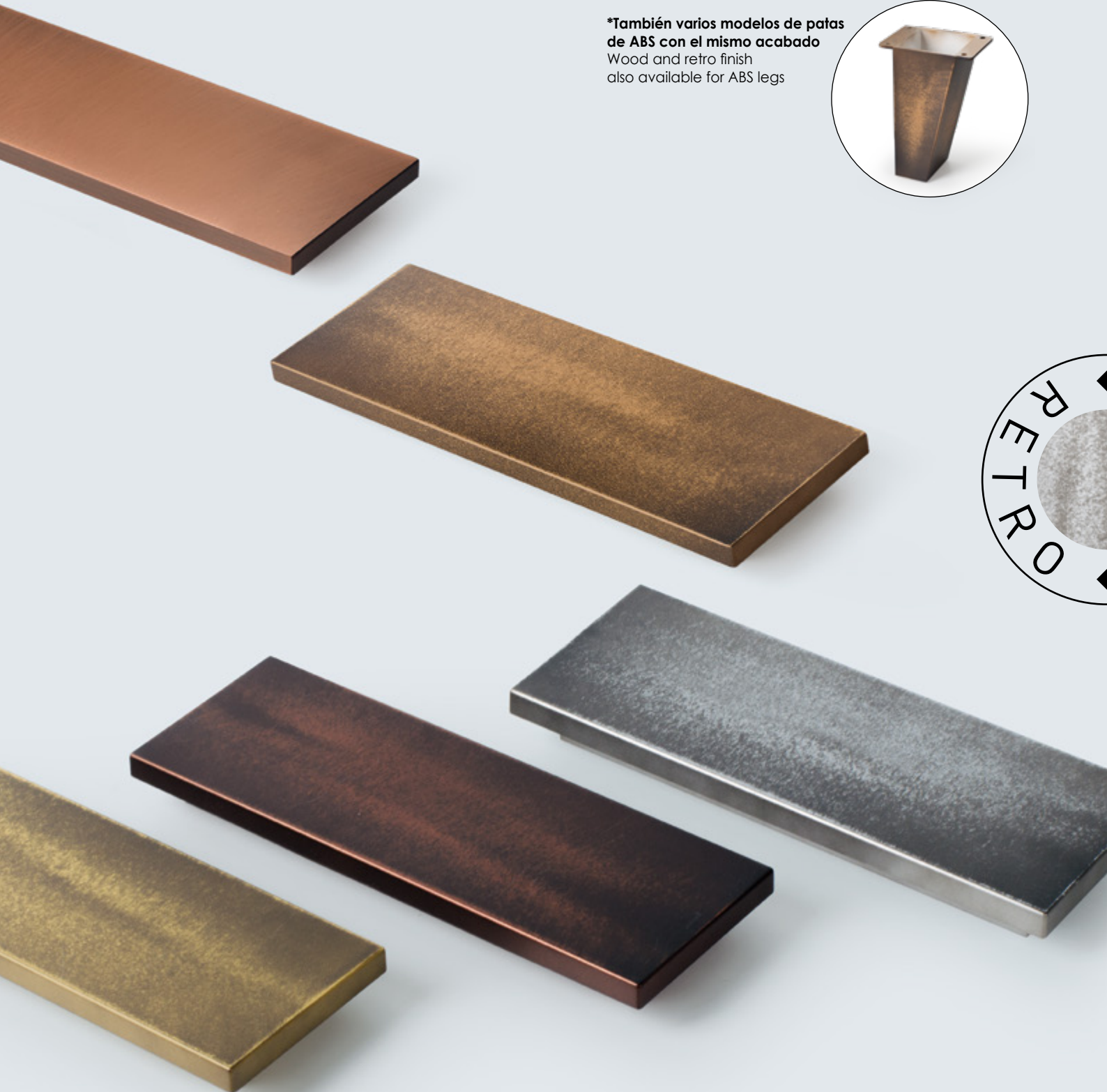

WOOD

*Consultar disponibilidad/ Check Availability

DE **Decapé**
White-washed

NA **Natural**
Natural

MI **Miel**
Honey

NO **Nogal**
Walnut

*También varios modelos de patas de ABS con el mismo acabado
Wood and retro finish also available for abs legs



PODEMOS PERSONALIZAR CUALQUIER TEXTURA, VETA Y COLOR.
WE CAN MATCH ANY TEXTURE AND COLOUR.



APL 300

ABS

EXTRA LARGAS
EXTRA LONG



APL300.295.NE

APL300. ■ . ■

Medida/ Size		Acabado/ Finish	Dibujo técnico/ technical drawing						
295	100	AL Aluminio/ Aluminium Look							
775	50	CB Cromo Brillo/ Polished Chrome							
		IX Inox/ Stainless Look							
		CS* Sambeat Colours							
		SP* Special Edition							
		WR* Wood-Retro							
<p>* Consultar acabados disponibles al final del catálogo/ Check available finishes at the end of the catalogue.</p>			<table border="1"> <tr> <td></td> <td></td> </tr> <tr> <td>256</td> <td>295</td> </tr> <tr> <td>736</td> <td>775</td> </tr> </table>			256	295	736	775
256	295								
736	775								



APL 10

ABS

EXTRA LARGAS
EXTRA LONG

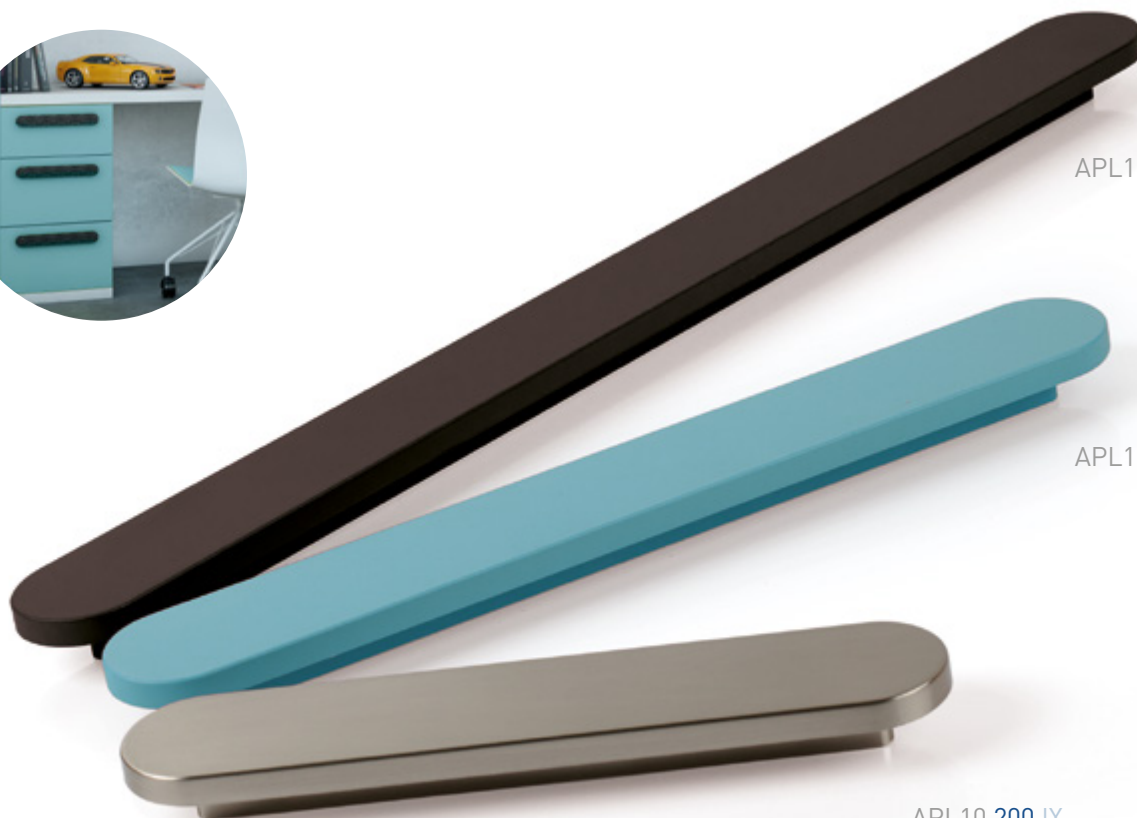

APL10.454.NE

APL10.295.EM*

APL10.200.IX

APL10. ■ . ■

Medida/ Size	Acabado/ Finish	Dibujo técnico/ technical drawing
200	AL Aluminio/ Aluminium Look	
295	CB Cromo Brillo/ Polished Chrome	
454	IX Inox/ Stainless Look	
776	CS* Sambeat Colours	
	SP* Special Edition	
	WR* Wood-Retro	

* Consultar acabados disponibles al final del catálogo/
Check available finishes at the end of the catalogue.

Φ Φ	← →
128/160	200
128/224	295
128/384	454
128/448/704	776

APL 400

ABS

EXTRA LARGAS
EXTRA LONG



APL10.295.NE

APL400.390.VA*

APL400. ■ . ■

Medida/ Size



Acabado/ Finish

Dibujo técnico/ technical drawing

390
490

100

AL Aluminio/ Aluminium Look
CB Cromo Brillo/ Polished Chrome
IX Inox/ Stainless Look
CS* Sambeat Colours
SP* Special Edition
WR* Wood-Retro

* Consultar acabados disponibles
al final del catálogo/
Check available finishes
at the end of the catalogue.

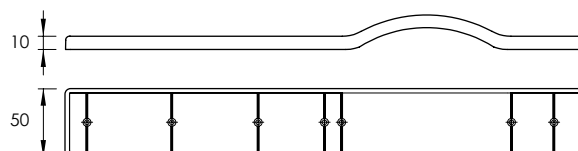

ϕ ϕ	\leftarrow \rightarrow
356 416	390 490

APL 58 NEW!

ABS



APL58.RS*



APL58.NE



APL58.AL

APL58. ■

■ Acabado/ Finish

- AL Aluminio/ Aluminium Look
- CB Cromo Brillo/ Polished Chrome
- IX Inox/ Stainless Look
- CS* Sambeat Colours

* Consultar acabados disponibles
al final del catálogo/
Check available finishes
at the end of the catalogue.



Dibujo técnico/ technical drawing

100

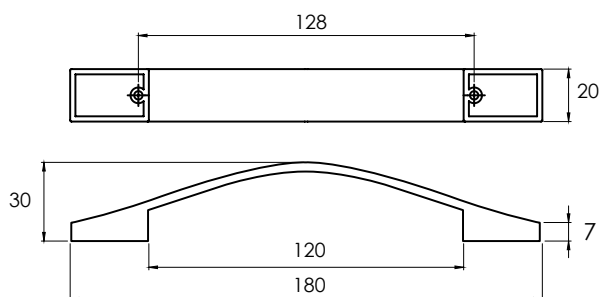

APL 59

NEW!



ABS



Special
EDITION

En acabado plata,
dorado y cobre
Gold, Silver and copper

APL59. ■ . ■

■ Medida/ Size

■ Acabado/ Finish



Dibujo técnico/ technical drawing

65
85

AL Aluminio/ Aluminium Look
CB Cromo Brillo/ Polished Chrome
IX Inox/ Stainless Look
CS* Sabeat Colours
SP* Special Edition
WR* Wood-Retro

100

* Consultar acabados disponibles
al final del catálogo/
Check available finishes
at the end of the catalogue.

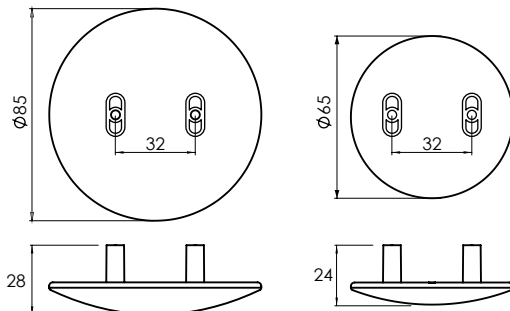

APL 60 NEW!

Embutir/ Built in

APL 60B

ABS



APL60.NE



APL60B.FC*



APL60B.LV*

APL60. ■ / APL60B. ■

■ Acabado/ Finish



Dibujo técnico/ technical drawing

- AL Aluminio/ Aluminium Look
- CB Cromo Brillo/ Polished Chrome
- IX Inox/ Stainless Look
- CS* Sambeat Colours

100

* Consultar acabados disponibles
al final del catálogo/
Check available finishes
at the end of the catalogue.

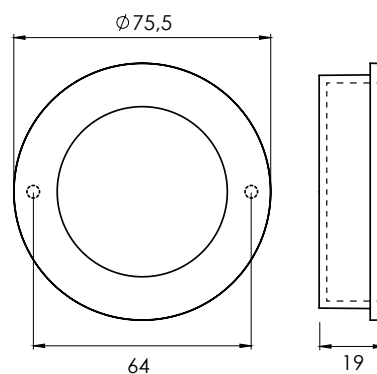

APL61

NEW!

APL 62

NEW!



ABS



APL61.AL

Combina ambas referencias!
mismo alto y ancho.
Combine both references,
same height and width.

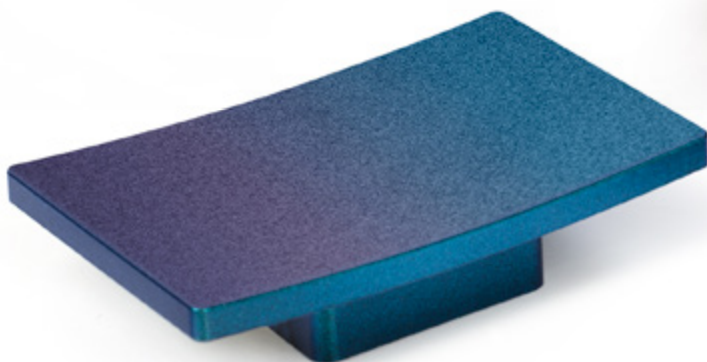
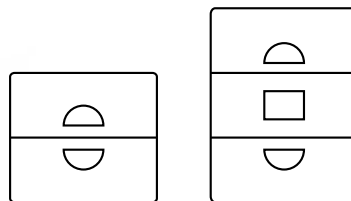

APL62.MI



APL62.SP*

Cambia de color según
inclinación de la luz
Consultar colores disponibles
Colour changes depending on light
inclination. Multiple colours available

APL61. ■

APL62. ■

■ Acabado/ Finish



Dibujo técnico/ technical drawing

- AL Aluminio/ Aluminium Look
- CB Cromo Brillo/ Polished Chrome
- IX Inox/ Stainless Look
- CS* Sambeat Colours
- SP* Special Edition
- WR* Wood-Retro

* Consultar acabados disponibles
al final del catálogo/
Check available finishes
at the end of the catalogue.

100

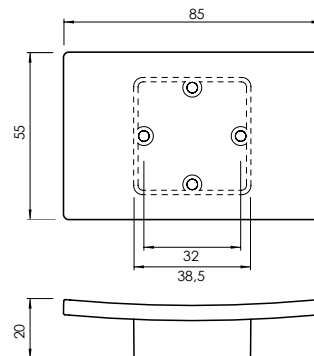
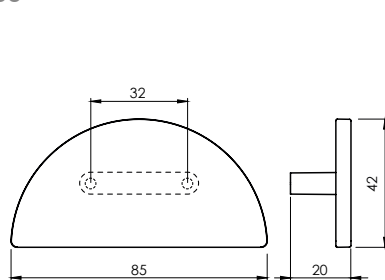

APL 64

NEW!



ABS

APL64.NE

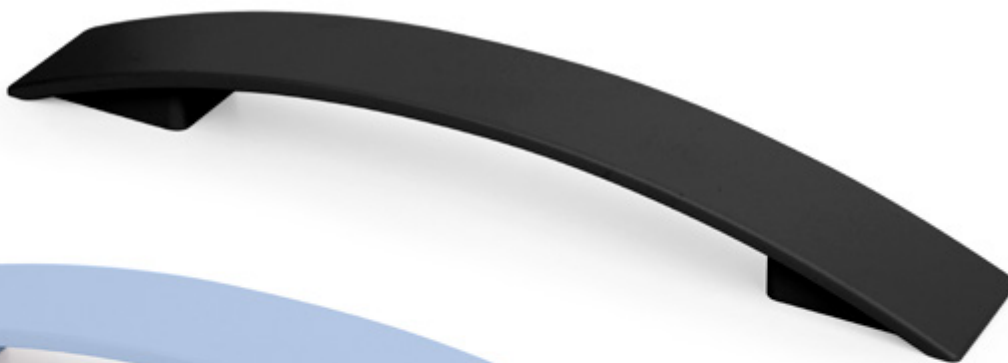

APL64.CL*



APL64. ■

■ Acabado/ Finish



Dibujo técnico/ technical drawing

- AL Aluminio/ Aluminium Look
- CB Cromo Brillo/ Polished Chrome
- IX Inox/ Stainless Look
- CS* Sambeat Colours
- SP* Special Edition
- WR* Wood-Retro

100

* Consultar acabados disponibles
al final del catálogo/
Check available finishes
at the end of the catalogue.

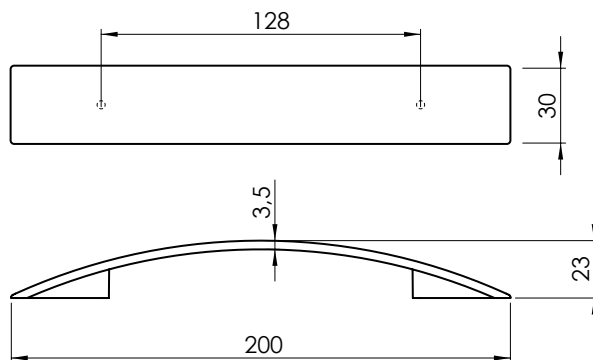

APL 65

APL 55

NEW!

NEW!



ABS



APL65.ML*

APL65.GRB*

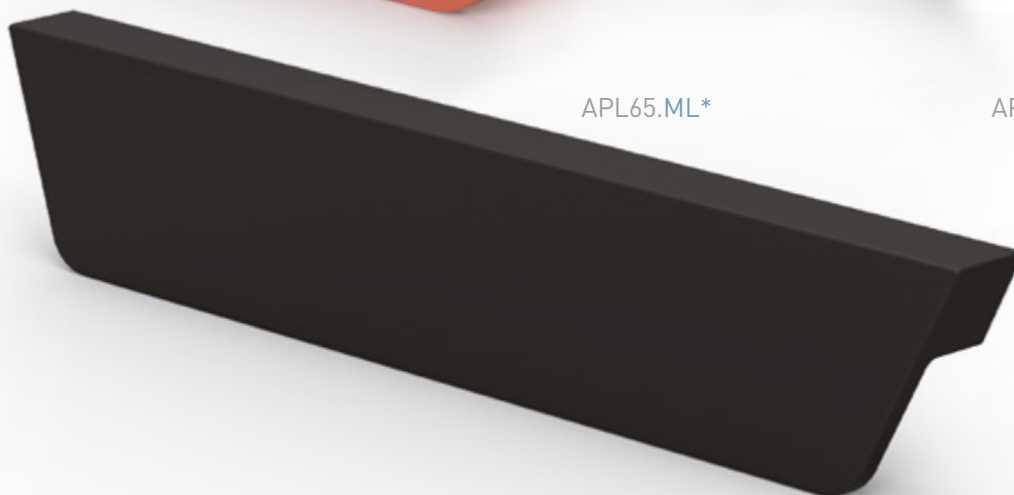

APL55.NE

APL65. ■
APL55. ■

■ Acabado/ Finish



Dibujo técnico/ technical drawing

- AL Aluminio/ Aluminium Look
- CB Cromo Brillo/ Polished Chrome
- IX Inox/ Stainless Look
- CS* Sambeat Colours
- SP* Special Edition
- WR* Wood-Retro

* Consultar acabados disponibles al final del catálogo/
Check available finishes at the end of the catalogue.

100

APL65

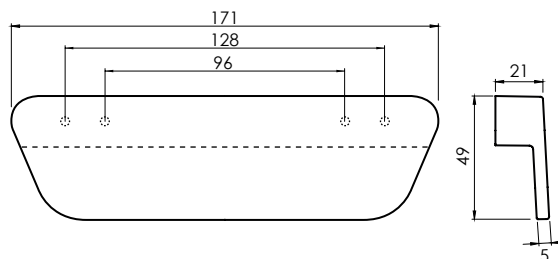

APL55

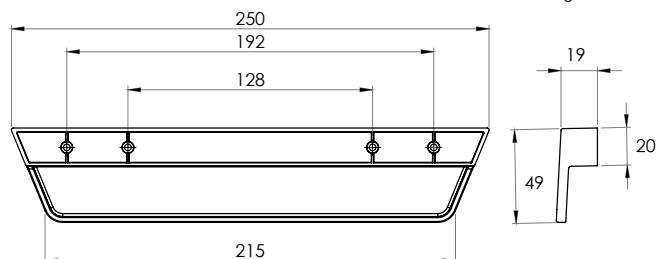

APL 66

NEW!



ABS



Special
EDITION



APL66.NE*



APL66.SP*



APL66.AR*

APL66. ■

■ Acabado/ Finish



Dibujo técnico/ technical drawing

- AL Aluminio/ Aluminium Look
- CB Cromo Brillo/ Polished Chrome
- IX Inox/ Stainless Look
- CS* Sambeat Colours
- SP* Special Edition
- WR* Wood-Retro

100

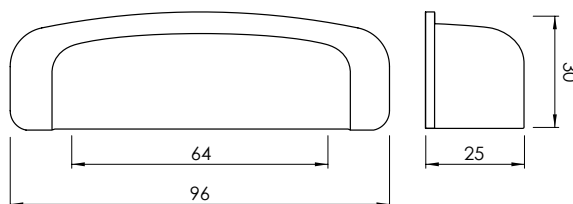

* Consultar acabados disponibles al final del catálogo/
Check available finishes at the end of the catalogue.

APL 47



ABS



APL47.AL*



APL47.WR*

APL47. ■

■ Acabado/ Finish



Dibujo técnico/ technical drawing

- AL Aluminio/ Aluminium Look
- CB Cromo Brillo/ Polished Chrome
- IX Inox/ Stainless Look
- CS* Sambeat Colours
- SP* Special Edition
- WR* Wood-Retro

100

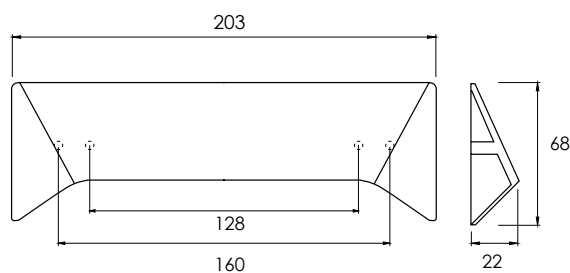

* Consultar acabados disponibles al final del catálogo/
Check available finishes at the end of the catalogue.

APL 67

NEW!



Embutir/ Built in

APL 67B

ABS

APL67.BL

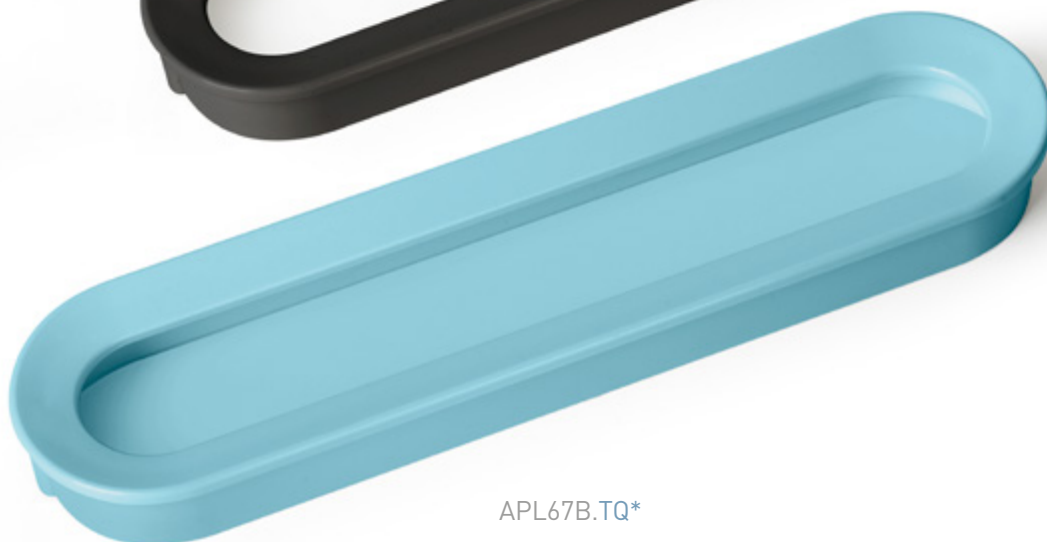
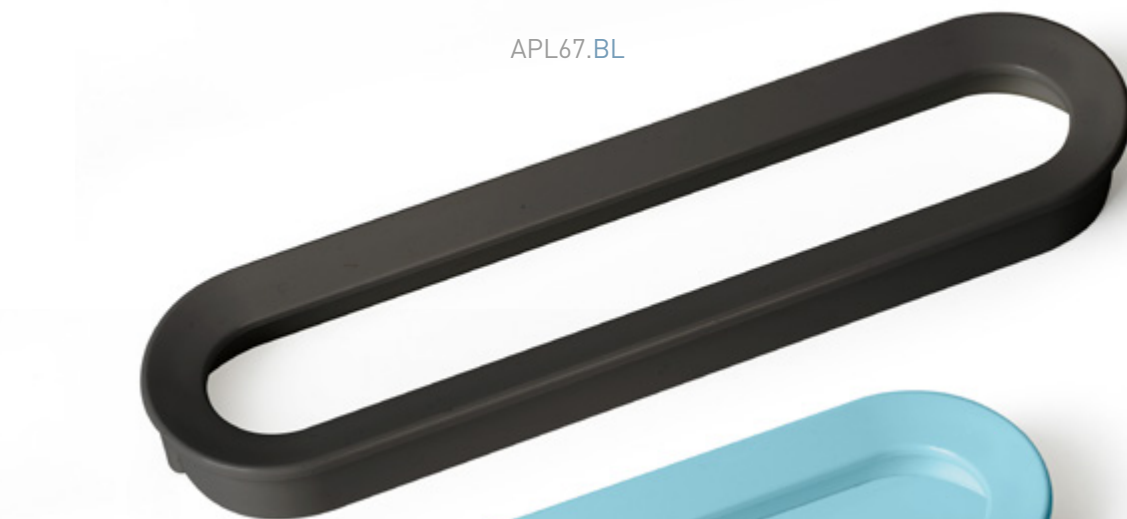

APL67B.TQ*

APL67. ■

APL67B. ■

■ Acabado/ Finish



Dibujo técnico/ technical drawing

- AL Aluminio/ Aluminium Look
- CB Cromo Brillo/ Polished Chrome
- IX Inox/ Stainless Look
- CS* Sambeat Colours

* Consultar acabados disponibles
al final del catálogo/
Check available finishes
at the end of the catalogue.

100

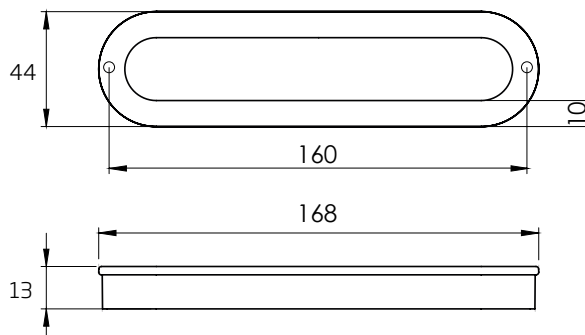

APL 21



ABS



APL21.200.IX



APL21.132.EM*

APL21. ■ . ■

Medida/ Size

Acabado/ Finish



Dibujo técnico/ technical drawing

132
200

- AL Aluminio/ Aluminium Look
- CB Cromo Brillo/ Polished Chrome
- IX Inox/ Stainless Look
- CS* Sambeat Colours

* Consultar acabados disponibles
al final del catálogo/
Check available finishes
at the end of the catalogue.

100

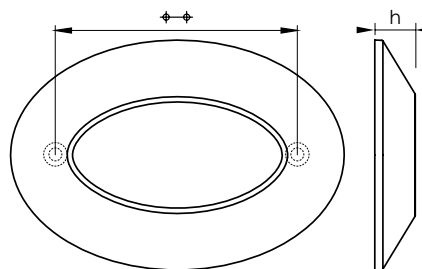

Φ-Φ	Φ	h	h
96	132	90	16
160	200	130	20

APL 17

Embutir/ Built in

APL 17B

ABS



APL17.WR*

APL17B.TO*

APL17.
APL17B.

Acabado/ Finish



Dibujo técnico/ technical drawing

- AL Aluminio/ Aluminium Look
- CB Cromo Brillo/ Polished Chrome
- IX Inox/ Stainless Look
- CS* Sambeat Colours
- SP* Special Edition
- WR* Wood-Retro

* Consultar acabados disponibles al final del catálogo/
Check available finishes at the end of the catalogue.

100

APL17

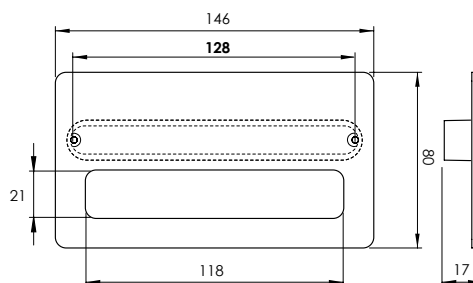

APL17B

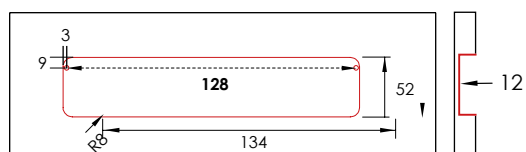

APL 49/APL49-15 NEW!



Embutir/ Built in

APL 49B/APL49B-15 NEW!

ABS



APL49.AL



APL49B.AL

- APL49. ■
- APL49-15. ■
- APL49B. ■
- APL49B-15. ■

■ Acabado/ Finish



Dibujo técnico/ technical drawing

- AL Aluminio/ Aluminium Look
- CB Cromo Brillo/ Polished Chrome
- IX Inox/ Stainless Look
- CS* Sambeat Colours

* Consultar acabados disponibles al final del catálogo/
Check available finishes at the end of the catalogue.

100

APL49
APL49-15

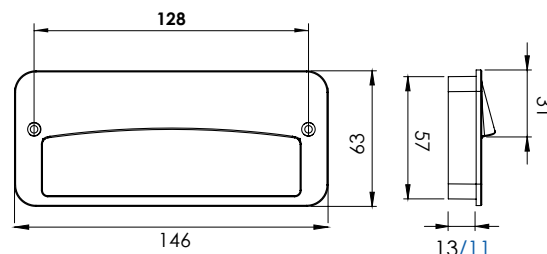

APL49B
APL49B-15

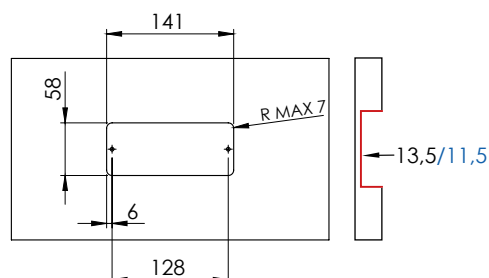

APL 20

APL 35

ABS



APL20.GR



APL35.NE

APL20. ■
APL35. ■

■ Acabado/ Finish



Dibujo técnico/ technical drawing

- AL Aluminio/ Aluminium Look
- CB Cromo Brillo/ Polished Chrome
- IX Inox/ Stainless Look
- CS* Sambeat Colours

* Consultar acabados disponibles
al final del catálogo/
Check available finishes
at the end of the catalogue.

100

APL20

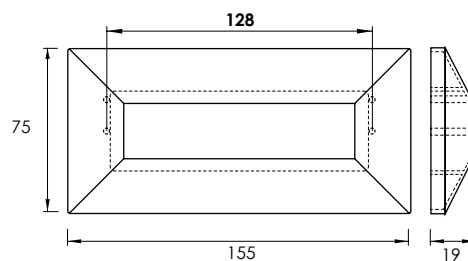

APL35

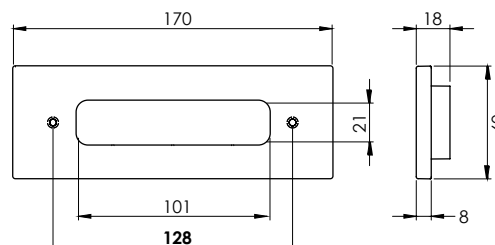

APL 33

GOMA/ RUBBER

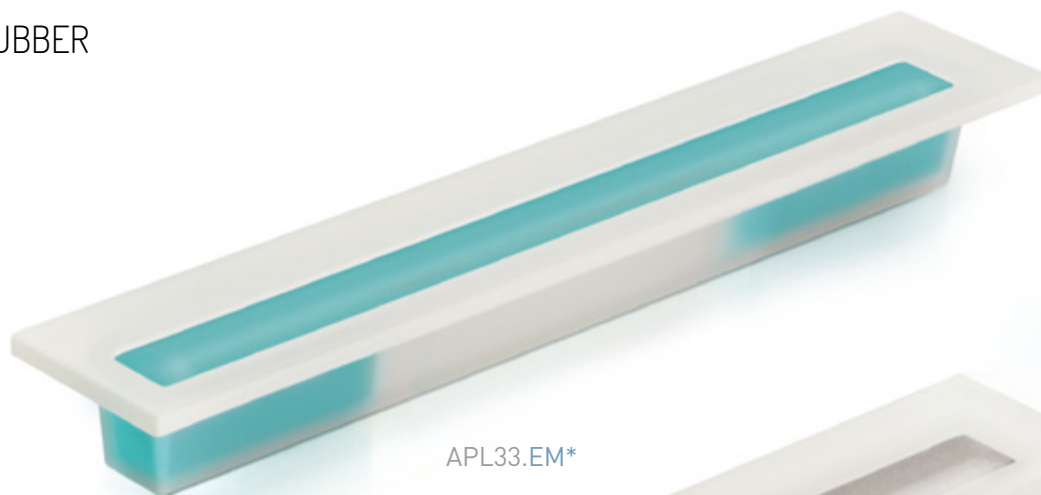

APL33.EM*

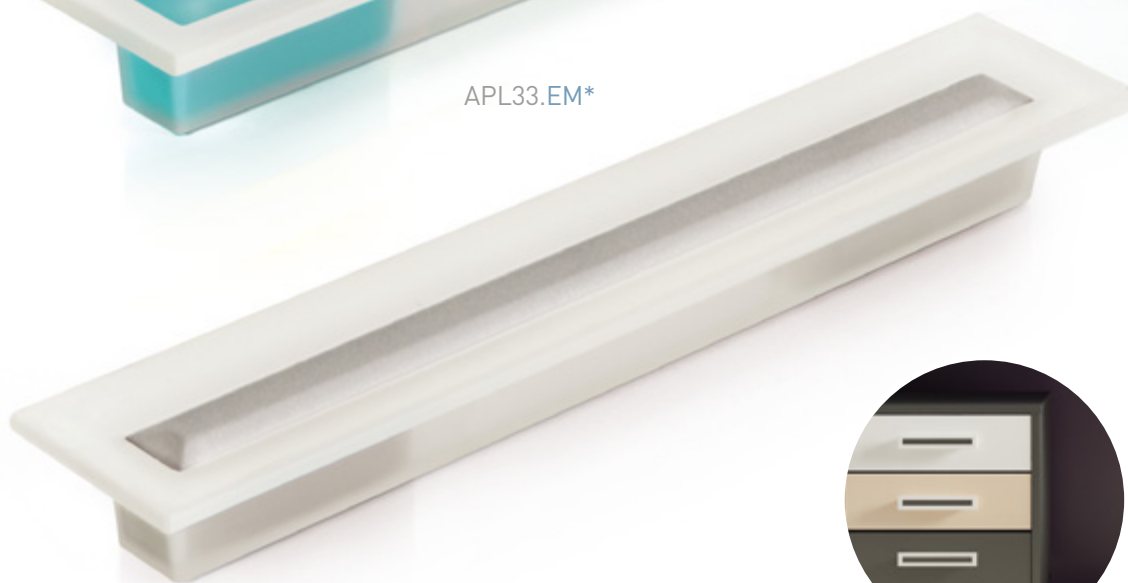

APL33.AL



APL33. ■

■ Acabado/ Finish



Dibujo técnico/ technical drawing

- AL Aluminio/ Aluminium Look
- CB Cromo Brillo/ Polished Chrome
- IX Inox/ Stainless Look
- CS* Sambeat Colours

100

* Consultar acabados disponibles
al final del catálogo/
Check available finishes
at the end of the catalogue.

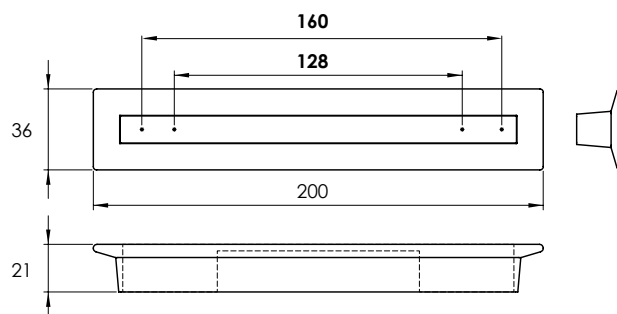

APL 45

ABS

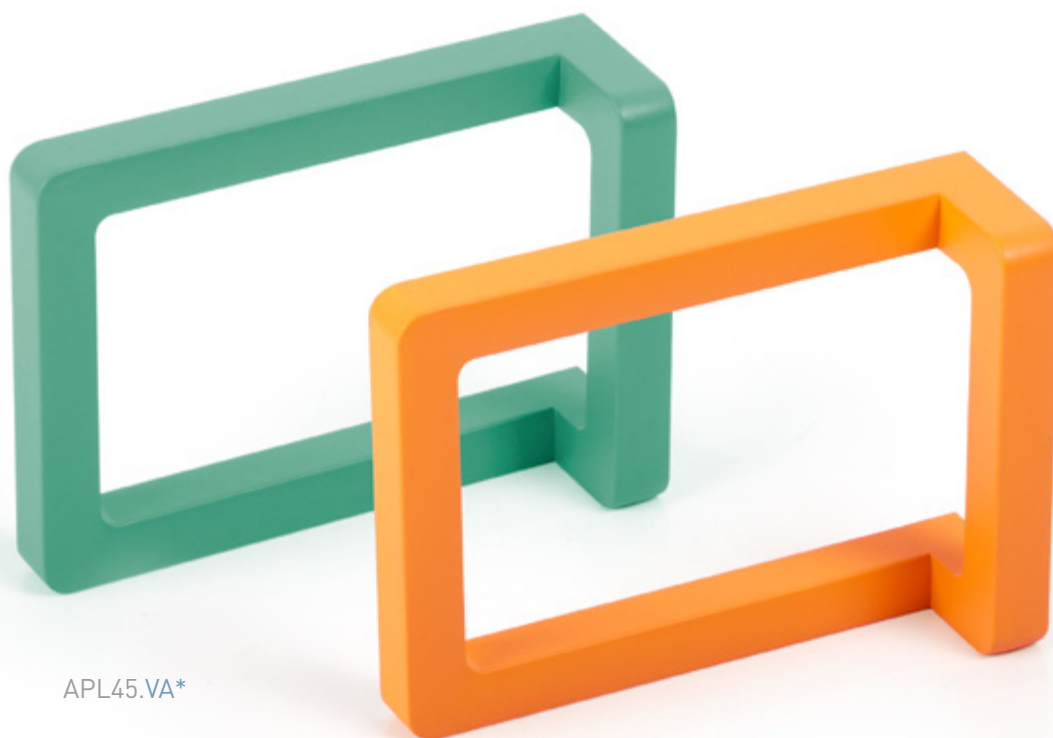

APL45.VA*

APL45.NR*

APL45. ■

■ Acabado/ Finish



Dibujo técnico/ technical drawing

- AL Aluminio/ Aluminium Look
- CB Cromo Brillo/ Polished Chrome
- IX Inox/ Stainless Look
- CS* Sambeat Colours

100

* Consultar acabados disponibles
al final del catálogo/
Check available finishes
at the end of the catalogue.

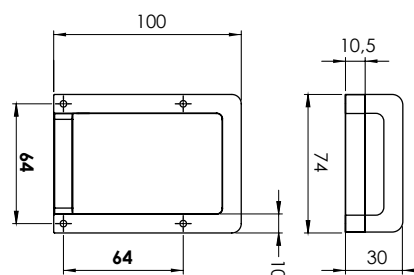



APL 41



ABS

APL41.245.WR*



APL41.135.CB

APL41. ■ . ■

Medida/ Size

Acabado/ Finish



Dibujo técnico/ technical drawing

135
245

- AL Aluminio/ Aluminium Look
- CB Cromo Brillo/ Polished Chrome
- IX Inox/ Stainless Look
- CS* Sambeat Colours
- SP* Special Edition
- WR* Wood-Retro

* Consultar acabados disponibles al final del catálogo/ Check available finishes at the end of the catalogue.

100

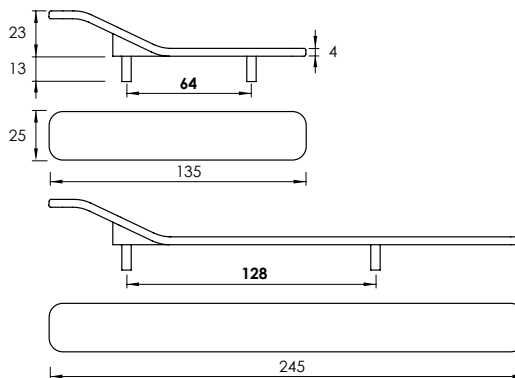



APL 6

APL 13



ABS



APL6.CP*

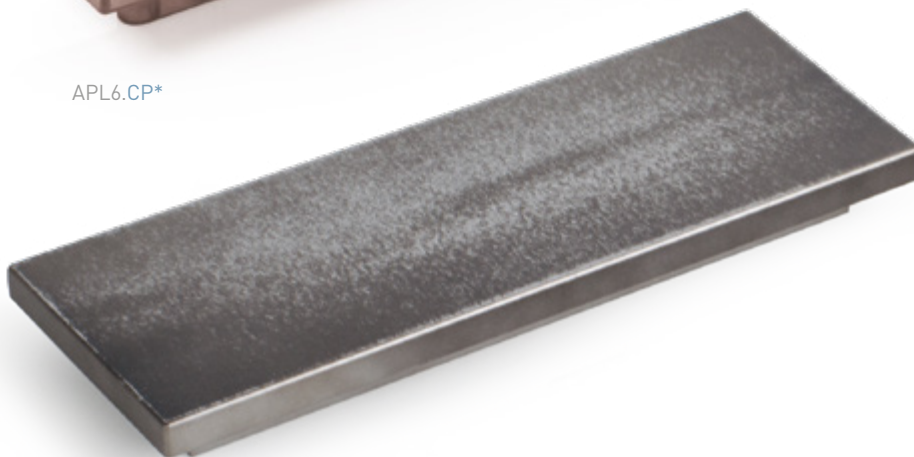

APL13.PR*

APL6. ■
APL13. ■

■ Acabado/ Finish



Dibujo técnico/ technical drawing

- AL Aluminio/ Aluminium Look
- CB Cromo Brillo/ Polished Chrome
- IX Inox/ Stainless Look
- CS* Sambeat Colours
- SP* Special Edition
- WR* Wood-Retro

* Consultar acabados disponibles al final del catálogo/
Check available finishes at the end of the catalogue.

100

APL6

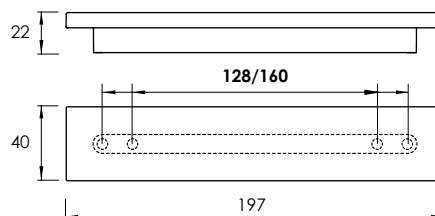

APL13

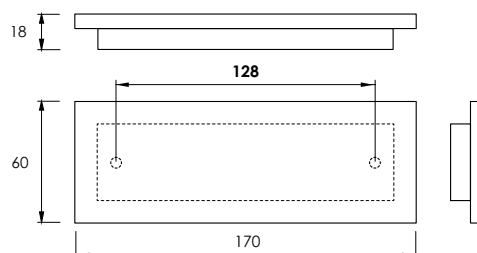

APL 16



ABS



APL16.NE



APL16.IX

APL16. ■

■ Acabado/ Finish



Dibujo técnico/ technical drawing

- AL Aluminio/ Aluminium Look
- CB Cromo Brillo/ Polished Chrome
- IX Inox/ Stainless Look
- CS* Sambeat Colours
- SP* Special Edition
- WR* Wood-Retro

100

* Consultar acabados disponibles al final del catálogo/
Check available finishes at the end of the catalogue.

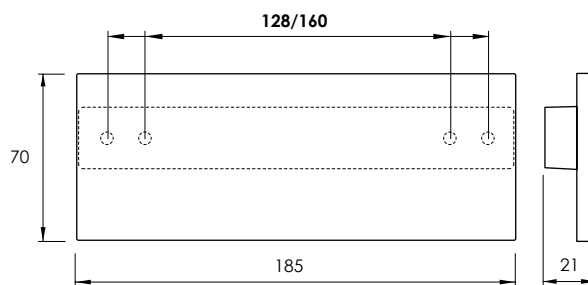

APL 42

ABS



APL42.CB

APL42. ■

■ Acabado/ Finish



Dibujo técnico/ technical drawing

- AL Aluminio/ Aluminium Look
- CB Cromo Brillo/ Polished Chrome
- IX Inox/ Stainless Look
- CS* Sambeat Colours
- SP* Special Edition
- WR* Wood-Retro

100

* Consultar acabados disponibles
al final del catálogo/
Check available finishes
at the end of the catalogue.

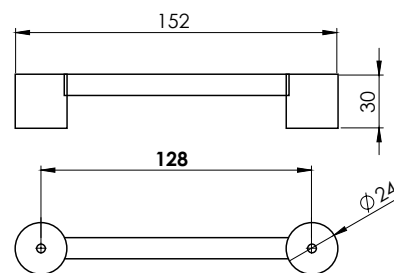

APL 52

ABS



APL52.NE



APL52. ■

■ Acabado/ Finish



Dibujo técnico/ technical drawing

- AL Aluminio/ Aluminium Look
- CB Cromo Brillo/ Polished Chrome
- IX Inox/ Stainless Look
- CS* Sambeat Colours
- SP* Special Edition
- WR* Wood-Retro

100

* Consultar acabados disponibles
al final del catálogo/
Check available finishes
at the end of the catalogue.

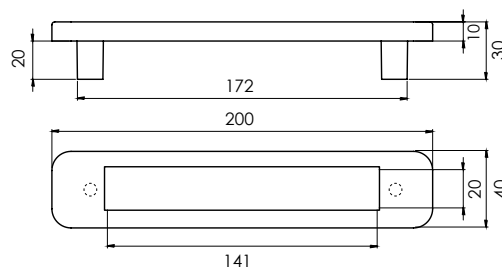

APL 30

ABS

APL30.126.BL

APL30.84.IX

APL30.180.AL



APL30. ■ . ■

■ Medida/ Size

■ Acabado/ Finish



Dibujo técnico/ technical drawing

84	AL	Aluminio/ Aluminium Look
126	CB	Cromo Brillo/ Polished Chrome
158	IX	Inox/ Stainless Look
180	CS*	Sambeat Colours

* Consultar acabados disponibles
al final del catálogo/
Check available finishes
at the end of the catalogue.

100

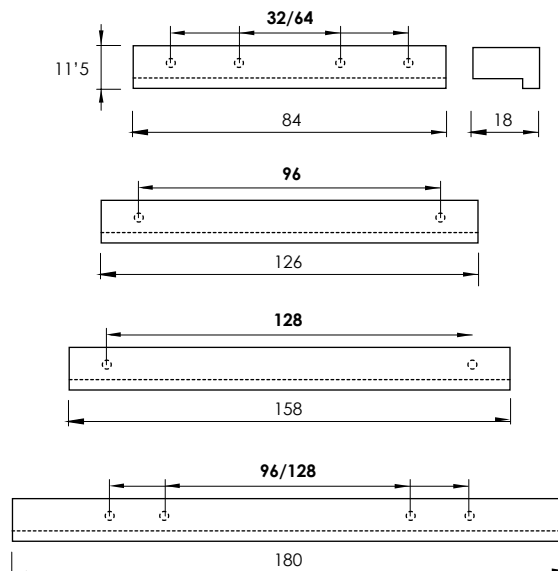



APL 40



ABS



APL40.AL



APL40. ■

■ Acabado/ Finish



Dibujo técnico/ technical drawing

- AL Aluminio/ Aluminium Look
- CB Cromo Brillo/ Polished Chrome
- IX Inox/ Stainless Look
- CS* Sambeat Colours
- SP* Special Edition
- WR* Wood-Retro

200

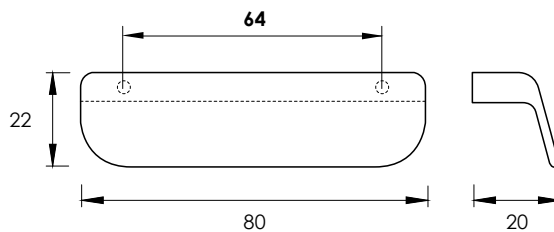

* Consultar acabados disponibles
al final del catálogo/
Check available finishes
at the end of the catalogue.

APL 34



ABS

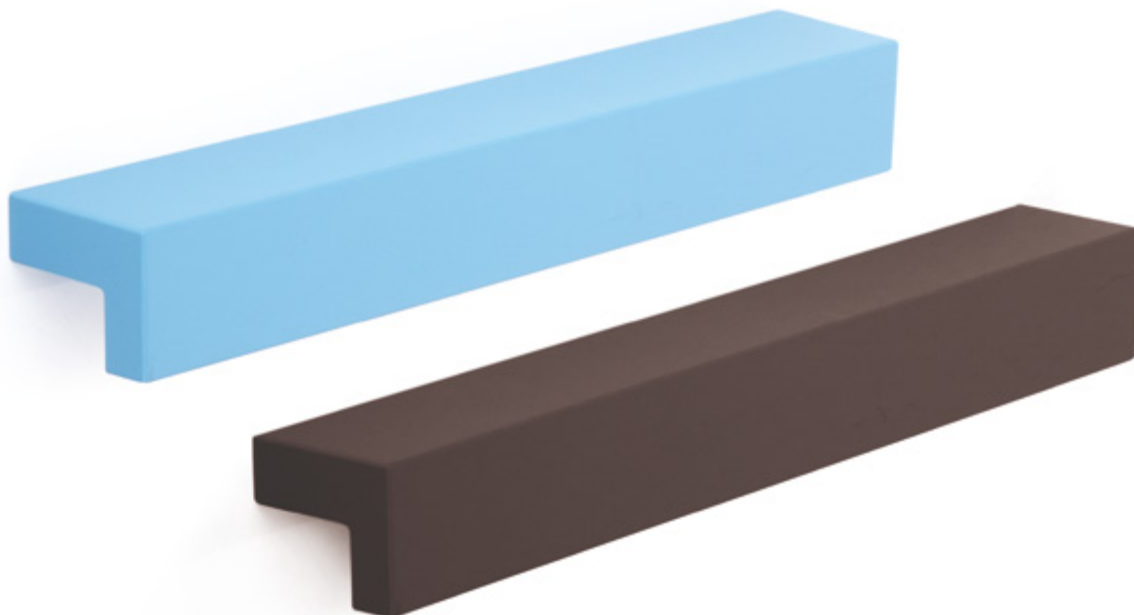

APL34.CL*

APL34. ■

■ Acabado/ Finish



Dibujo técnico/ technical drawing

- AL Aluminio/ Aluminium Look
- CB Cromo Brillo/ Polished Chrome
- IX Inox/ Stainless Look
- CS* Sambeat Colours
- SP* Special Edition
- WR* Wood-Retro

100

* Consultar acabados disponibles
al final del catálogo/
Check available finishes
at the end of the catalogue.

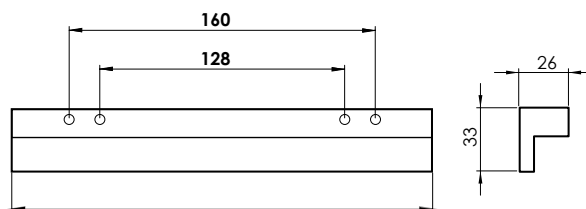

APL 12

ABS

APL12.170.LI*



APL12.222.NE



APL12.170.NR*



APL12. ■ . ■

■ Medida/ Size

■ Acabado/ Finish



Dibujo técnico/ technical drawing

170
222
406

AL Aluminio/ Aluminium Look
CB Cromo Brillo/ Polished Chrome
IX Inox/ Stainless Look
BL Blanco/ White
NE Negro/ Black
CS* Sabeat Colours

* Consultar acabados disponibles
al final del catálogo/
Check available finishes
at the end of the catalogue.

100

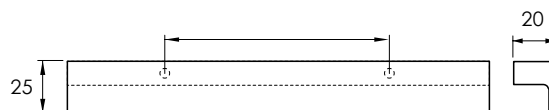

ϕ - ϕ	
64/96/128	170
128	222
128/320	406



APL 14



ABS



APL14.NE



APL14.CS*

APL14. ■

■ Acabado/ Finish

- AL Aluminio/ Aluminium Look
- CB Cromo Brillo/ Polished Chrome
- IX Inox/ Stainless Look
- CS* Sambeat Colours
- SP* Special Edition
- WR* Wood-Retro

* Consultar acabados disponibles al final del catálogo/
Check available finishes at the end of the catalogue.



Dibujo técnico/ technical drawing

100

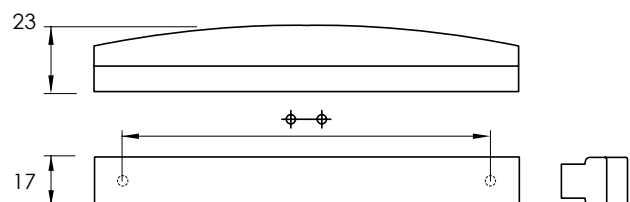

⊕ ⊕	← →
64	84
128	148

APL 32

APL 31

ABS



APL32.NE



APL31.AL

APL32. ■
APL31. ■

■ Acabado/ Finish

- AL Aluminio/ Aluminium Look
- CB Cromo Brillo/ Polished Chrome
- IX Inox/ Stainless Look
- CS* Sambeat Colours
- SP* Special Edition
- WR* Wood-Retro

* Consultar acabados disponibles al final del catálogo/
Check available finishes at the end of the catalogue.



Dibujo técnico/ technical drawing

100

APL32

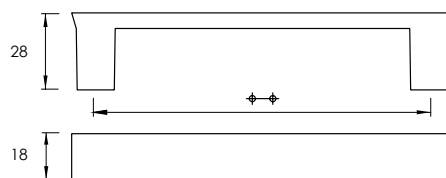

ϕ	ϕ	ϕ
128	147	180

APL31

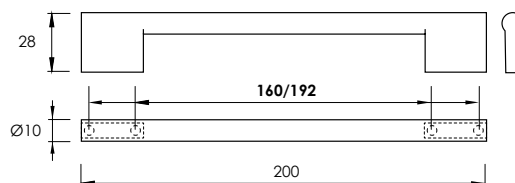



APL 18



ABS

APL18.OR



APL18.OR

APL18. ■

■ Acabado/ Finish

- AL Aluminio/ Aluminium Look
- CB Cromo Brillo/ Polished Chrome
- IX Inox/ Stainless Look
- CS* Sambeat Colours
- SP* Special Edition
- WR* Wood-Retro

* Consultar acabados disponibles al final del catálogo/
Check available finishes at the end of the catalogue.



Dibujo técnico/ technical drawing

100

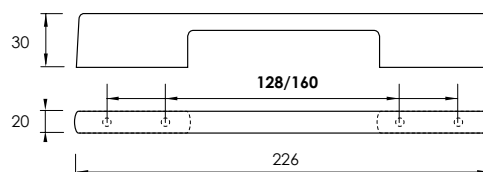

APL 11

ABS

APL11.NE



APL11.AL



APL11. ■

■ Acabado/ Finish

- AL Aluminio/ Aluminium Look
- CB Cromo Brillo/ Polished Chrome
- IX Inox/ Stainless Look
- CS* Sambeat Colours
- SP* Special Edition
- WR* Wood-Retro

* Consultar acabados disponibles
al final del catálogo/
Check available finishes
at the end of the catalogue.



Dibujo técnico/ technical drawing

100

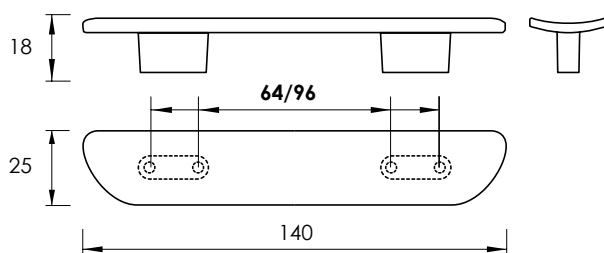



APL 22

APL 9

ABS



APL22.AL

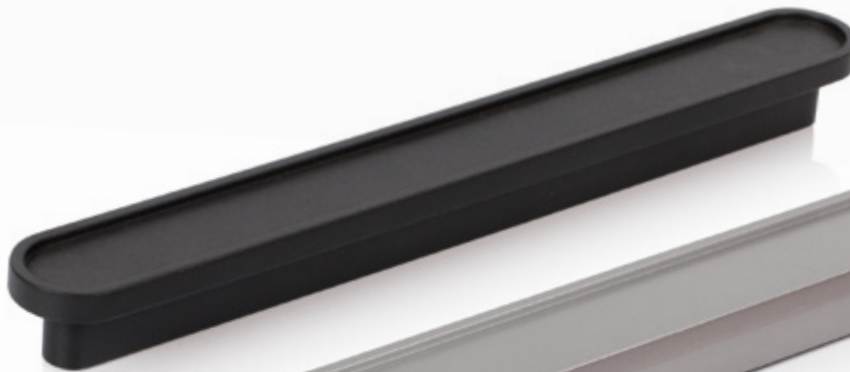

APL9.NE

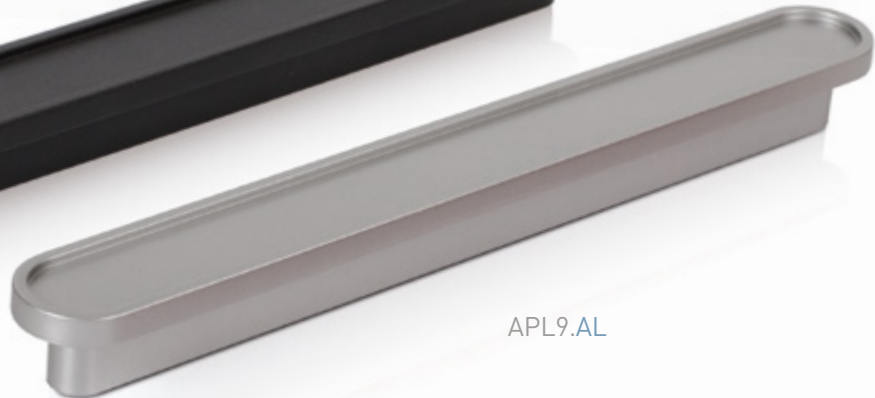

APL9.AL

APL22. ■

APL9. ■

■ Acabado/ Finish



Dibujo técnico/ technical drawing

AL Aluminio/ Aluminium Look
CB Cromo Brillo/ Polished Chrome
IX Inox/ Stainless Look
CS* Sambeat Colours

* Consultar acabados disponibles
al final del catálogo/
Check available finishes
at the end of the catalogue.

100

APL22

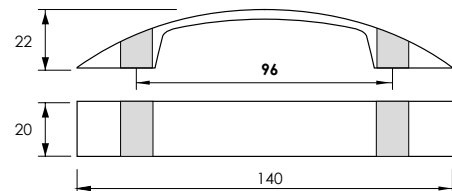

APL9

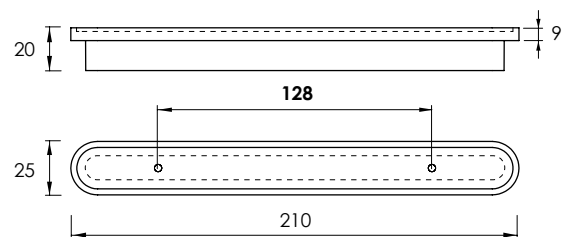

APL 4



ABS



APL4.NE

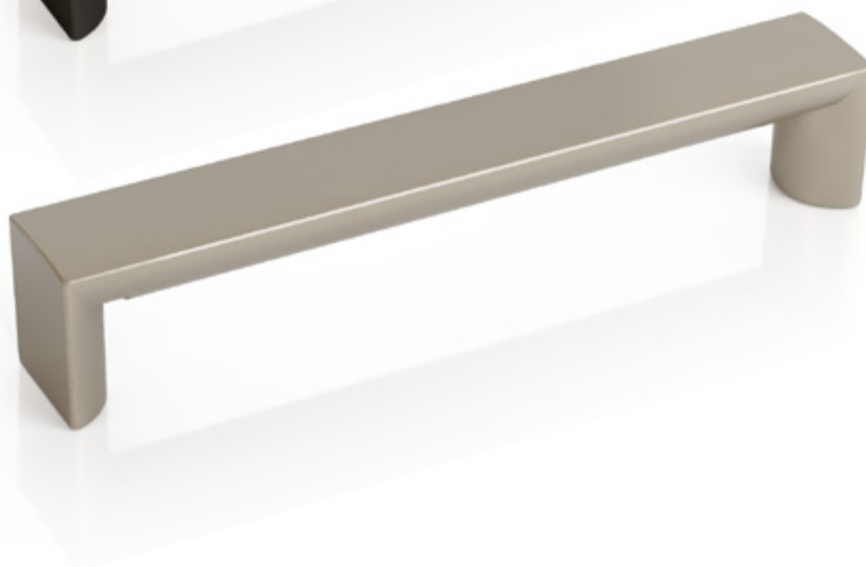

APL4.IX

APL4. ■

■ Acabado/ Finish



Dibujo técnico/ technical drawing

- AL Aluminio/ Aluminium Look
- CB Cromo Brillo/ Polished Chrome
- IX Inox/ Stainless Look
- CS* Sabeat Colours
- SP* Special Edition
- WR* Wood-Retro

100

* Consultar acabados disponibles
al final del catálogo/
Check available finishes
at the end of the catalogue.

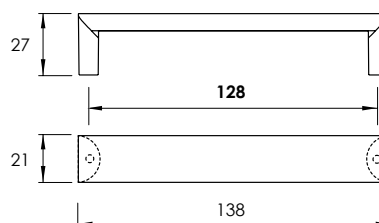

APL 3



ABS



APL3.CR*

APL3.AL

APL3. ■

■ Acabado/ Finish



Dibujo técnico/ technical drawing

- AL Aluminio/ Aluminium Look
- CB Cromo Brillo/ Polished Chrome
- IX Inox/ Stainless Look
- CS* Sambeat Colours
- SP* Special Edition
- WR* Wood-Retro

100

* Consultar acabados disponibles
al final del catálogo/
Check available finishes
at the end of the catalogue.

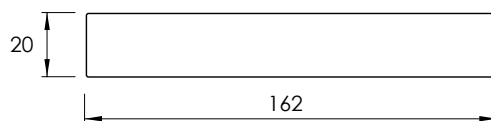
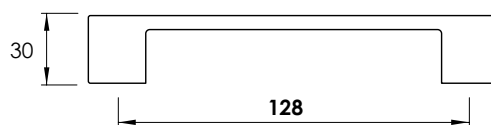



APL 5

APL 7

ABS



APL5.IX



APL7.AL



*Perfecto para mueble kit

APL5. ■
APL7. ■

■ Acabado/ Finish



Dibujo técnico/ technical drawing

AL Aluminio/ Aluminium Look
CB Cromo Brillo/ Polished Chrome
IX Inox/ Stainless Look
CS* Sambeat Colours

* Consultar acabados disponibles
al final del catálogo/
Check available finishes
at the end of the catalogue.

100

APL5

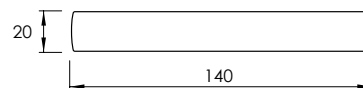
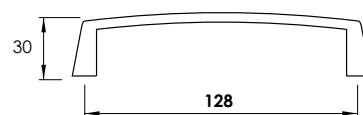

APL7

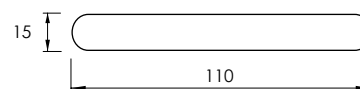

APL 15



ABS



APL15.141.BL

APL15.77.CB



*Perfecto para mueble kit
Perfect for RTA furniture

APL48. ■

APL15. ■. ■

Medida/ Size		Acabado/ Finish	Dibujo técnico/ technical drawing
APL15.77	250	AL Aluminio/ Aluminium Look	
APL15.141	200	CB Cromo Brillo/ Polished Chrome	
		IX Inox/ Stainless Look	
		BL Blanco/ White	
		NE Negro/ Black	
		CS* Sambeat Colours	
		SP* Special Edition	
		WR* Wood-Retro	

* Consultar acabados disponibles al final del catálogo/
Check available finishes at the end of the catalogue.



APL 48



ABS

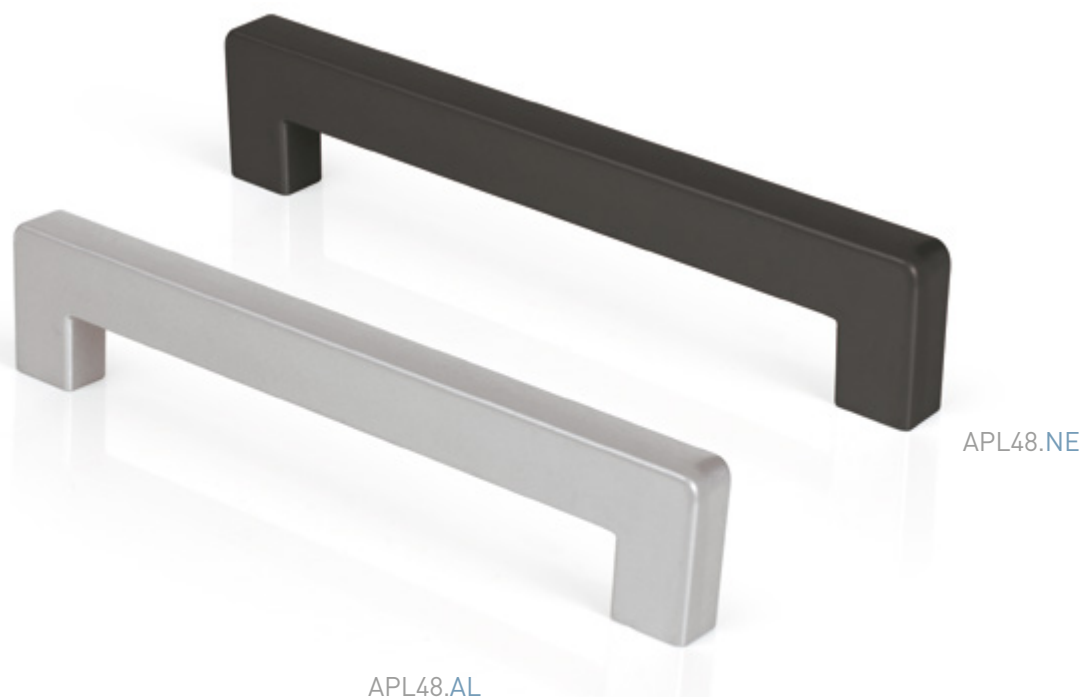

APL48. ■

Medida/ Size



Acabado/ Finish

Dibujo técnico/ technical drawing

APL48

100

AL Aluminio/ Aluminium Look
CB Cromo Brillo/ Polished Chrome
IX Inox/ Stainless Look
BL Blanco/ White
NE Negro/ Black
CS* Sambeat Colours
SP* Special Edition
WR* Wood-Retro

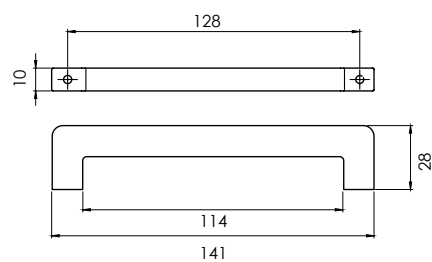

* Consultar acabados disponibles
al final del catálogo/
Check available finishes
at the end of the catalogue.

P8PL80/64



ABS

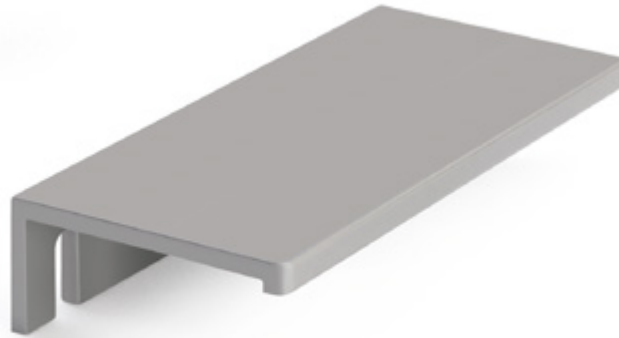

P8PL80/64.AL

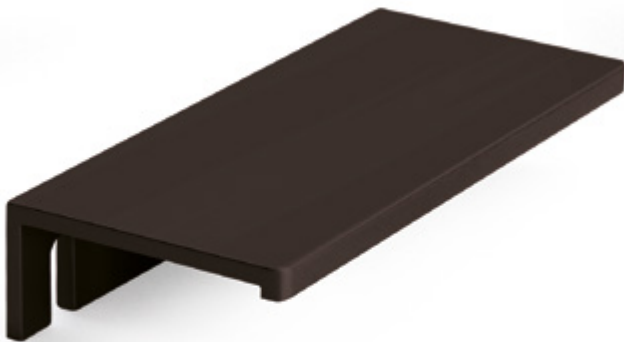

P8PL80/64.NE

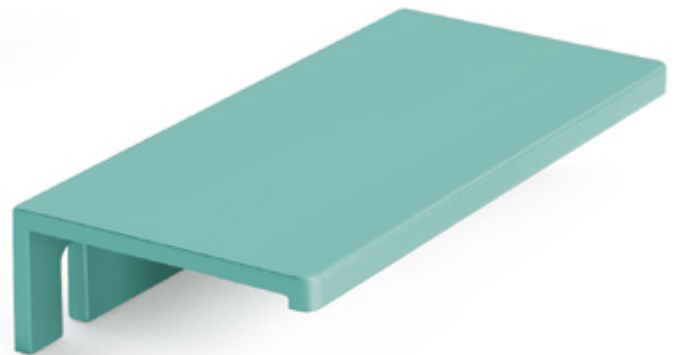

P8PL80/64.TQ

P8PL80/64. ■

■ Acabado/ Finish



Dibujo técnico/ technical drawing

- AL Aluminio/ Aluminium Look
- CB Cromo Brillo/ Polished Chrome
- IX Inox/ Stainless Look
- CS* Sambeat Colours
- SP* Special Edition
- WR* Wood-Retro

100

* Consultar acabados disponibles
al final del catálogo/
Check available finishes
at the end of the catalogue.

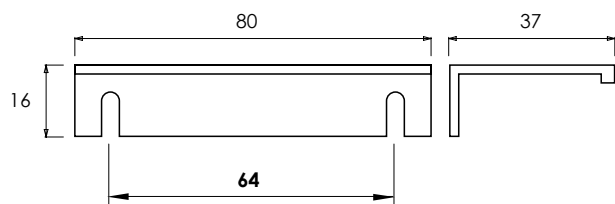

APL 43



ABS

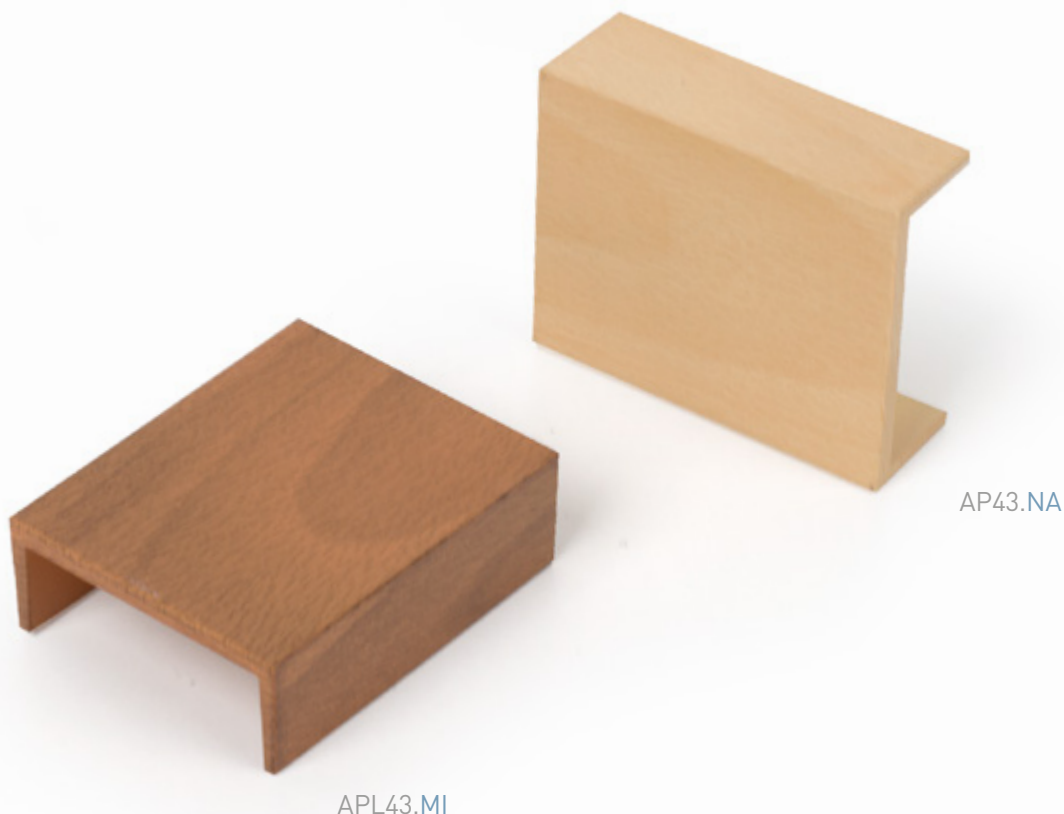

APL43.MI

AP43.NA

APL43. ■

■ Acabado/ Finish



Dibujo técnico/ technical drawing

- AL Aluminio/ Aluminium Look
- CB Cromo Brillo/ Polished Chrome
- IX Inox/ Stainless Look
- CS* Sambeat Colours
- SP* Special Edition
- WR* Wood-Retro

100

* Consultar acabados disponibles
al final del catálogo/
Check available finishes
at the end of the catalogue.

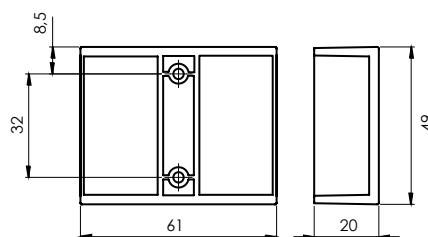

APL 56

ABS

FONDO COMBINABLE CON
CANTO DE PVC
DE 60x230x1 mm

BACK OF THE HANDLE CAN BE
COMBINED WITH PVC EDGE.
DIMENSIONS 60 x 230 x 1mm



APL56.BL

APL56. ■

■ Acabado/ Finish



Dibujo técnico/ technical drawing

- AL Aluminio/ Aluminium Look
- CB Cromo Brillo/ Polished Chrome
- IX Inox/ Stainless Look
- BL Blanco/ White
- NE Negro/ Black
- CS* Sambeat Colours
- SP* Special Edition
- WR* Wood-Retro

75

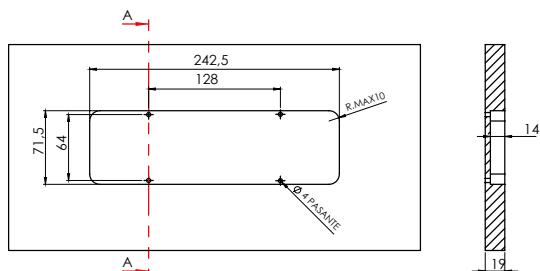
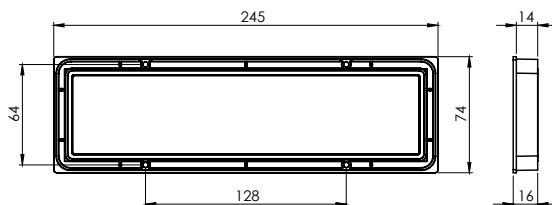

* Consultar acabados disponibles
al final del catálogo/
Check available finishes
at the end of the catalogue.

APL 44

APL 44B

ABS



APL44B.EM*



APL44B.FC*



APL44.CR*

APL44. ■
APL44B. ■

■ Acabado/ Finish



Dibujo técnico/ technical drawing

AL Aluminio/ Aluminium Look
CB Cromo Brillo/ Polished Chrome
IX Inox/ Stainless Look
BL Blanco/ White
NE Negro/ Black
CS* Sambeat Colours
SP* Special Edition
WR* Wood-Retro

* Consultar acabados disponibles
al final del catálogo/
Check available finishes
at the end of the catalogue.

100

APL44

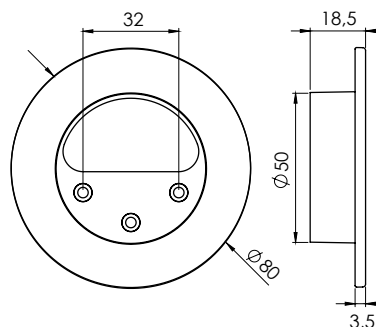

APL44B

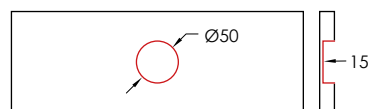

APL 50



Embutir/ Built in

APL 50B

ABS



APL50.CS*

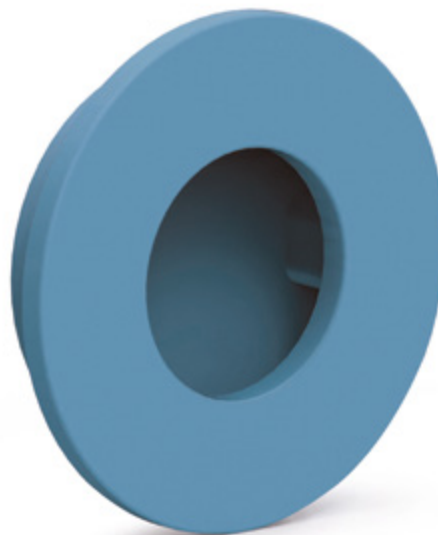

APL50B.AZ*

APL50. ■
APL50B. ■

■ Acabado/ Finish



Dibujo técnico/ technical drawing

- AL Aluminio/ Aluminium Look
- CB Cromo Brillo/ Polished Chrome
- IX Inox/ Stainless Look
- BL Blanco/ White
- NE Negro/ Black
- CS* Sambeat Colours
- SP* Special Edition
- WR* Wood-Retro

* Consultar acabados disponibles al final del catálogo/
Check available finishes at the end of the catalogue.

100

APL50

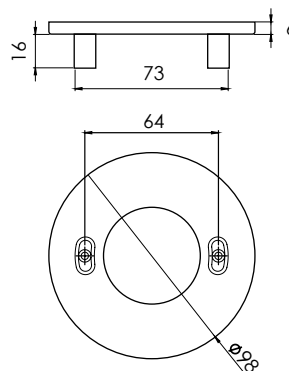

APL 51

Embutir/ Built in

APL 51B

ABS



APL51.NE

APL51B.AL

APL51. ■
APL51B. ■

■ Acabado/ Finish



Dibujo técnico/ technical drawing

AL Aluminio/ Aluminium Look
CB Cromo Brillo/ Polished Chrome
IX Inox/ Stainless Look
BL Blanco/ White
NE Negro/ Black
CS* Sambeat Colours
SP* Special Edition
WR* Wood-Retro

* Consultar acabados disponibles
al final del catálogo/
Check available finishes
at the end of the catalogue.

100

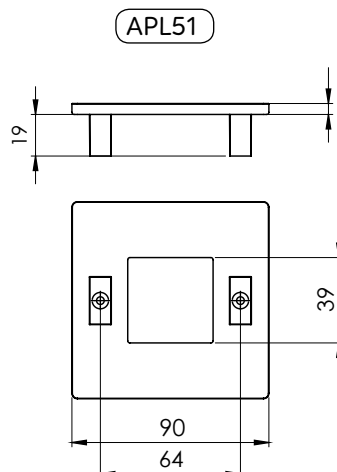

APL 46 NEW!

APL 53

ABS

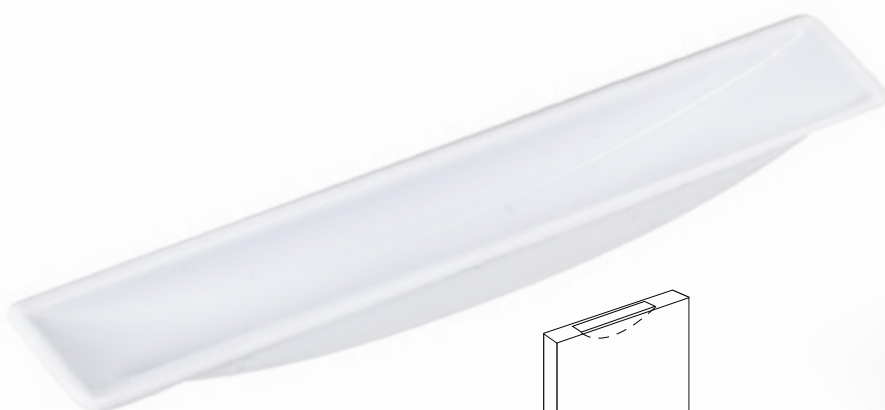

APL46.100.BL

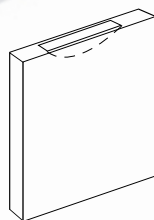

APL53.AL

APL46. ■
APL53. ■

■ Medida/ Size ■ Acabado/ Finish  Dibujo técnico/ technical drawing

APL46. 100
APL46. 250

AL Aluminio/ Aluminium Look
CB Cromo Brillo/ Polished Chrome
IX Inox/ Stainless Look
BL Blanco/ White
NE Negro/ Black
CS* Sambeat Colours
SP* Special Edition
WR* Wood-Retro

* Consultar acabados disponibles
al final del catálogo/
Check available finishes
at the end of the catalogue.

75

APL46

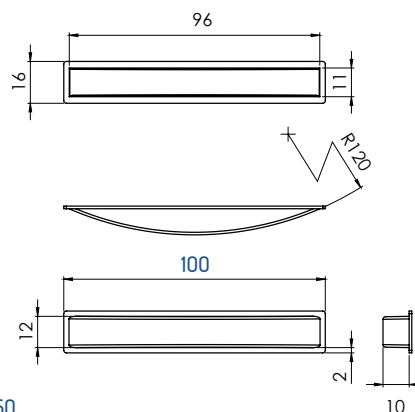

APL53

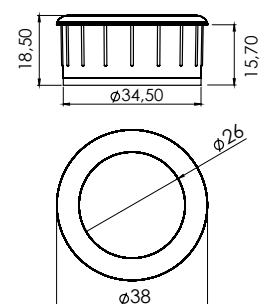

250

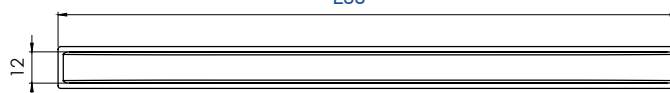

APL 57

APL 63

NEW!

ABS



APL57.AL

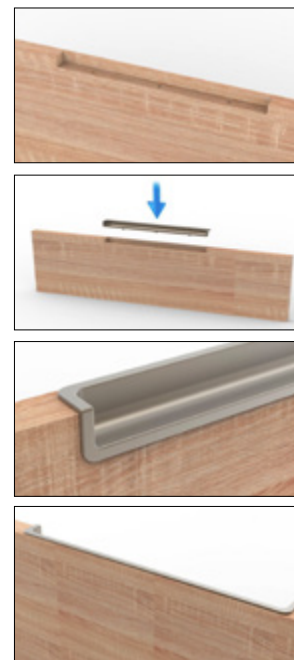

APL63.NE



APL57. ■

APL63. ■

Medida/ Size

Acabado/ Finish



Dibujo técnico/ technical drawing

APL57.150
APL57.202

AL Aluminio/ Aluminium Look
CB Cromo Brillo/ Polished Chrome
IX Inox/ Stainless Look
BL Blanco/ White
NE Negro/ Black
CS* Sambeat Colours
SP* Special Edition
WR* Wood-Retro

* Consultar acabados disponibles
al final del catálogo/
Check available finishes
at the end of the catalogue.

75

APL57

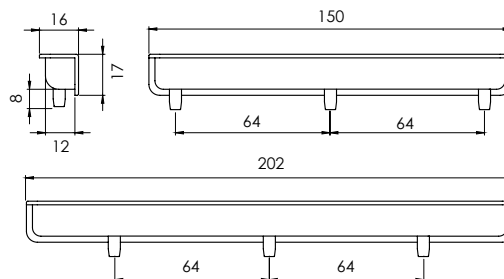

APL63

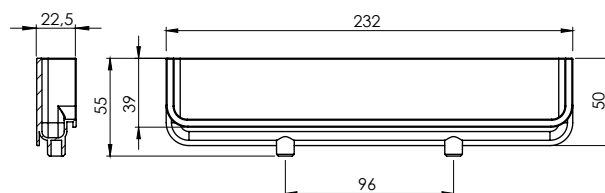

PPL 10



PPL 11



ABS



PPL10.AL



PPL11.NE

PPL10. ■

PPL11. ■

■ Acabado/ Finish

📐 Dibujo técnico/ technical drawing

- AL Aluminio/ Aluminium Look
- CB Cromo Brillo/ Polished Chrome
- IX Inox/ Stainless Look
- BL Blanco/ White
- NE Negro/ Black
- CS* Sambeat Colours
- SP* Special Edition
- WR* Wood-Retro

* Consultar acabados disponibles al final del catálogo/
Check available finishes at the end of the catalogue.

100

PPL10

PPL11

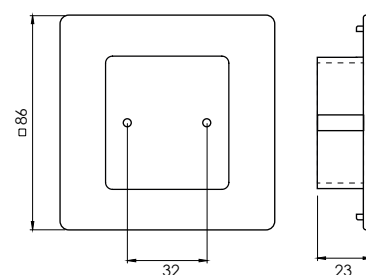
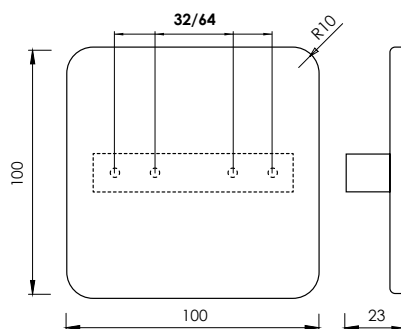



PPL 12

PPL 13

ABS

ESPECIAL NIÑOS GOMA FLEXIBLE
FLEXIBLE RUBBER. SPECIALLY
DESIGNED FOR CHILDREN

AROMATERAPIA*
Posibilidad de suministrar
con distintos aromas

AROMATHERAPY.
Different scents available



PPL12.LI



PPL13.AM

PPL12. ■

PPL13. ■

■ Acabado/ Finish



Dibujo técnico/ technical drawing

- AL Aluminio/ Aluminium Look
- CB Cromo Brillo/ Polished Chrome
- IX Inox/ Stainless Look
- CS* Sambeat Colours

* Consultar acabados disponibles
al final del catálogo/
Check available finishes
at the end of the catalogue.

PPL 12 150
PPL 13 80

PPL12

PPL13

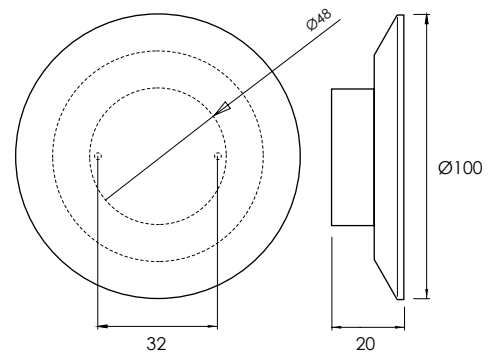
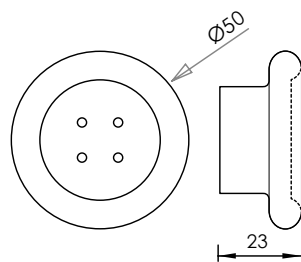

PPL 9

ABS

PPL9.AZ*



PPL9.R0*



PPL9.L0*



PPL9.RSP*

PPL9. ■

■ Acabado/ Finish



Dibujo técnico/ technical drawing

- AL Aluminio/ Aluminium Look
- CB Cromo Brillo/ Polished Chrome
- IX Inox/ Stainless Look
- CS* Sambeat Colours

200

* Consultar acabados disponibles
al final del catálogo/
Check available finishes
at the end of the catalogue.

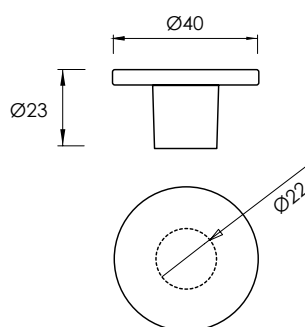

PPL 8

PPL 14

ABS



PPL8.CB



PPL8.AL



PPL14.AL

PPL8. ■

PPL14. ■

■ Acabado/ Finish



Dibujo técnico/ technical drawing

- AL Aluminio/ Aluminium Look
- CB Cromo Brillo/ Polished Chrome
- IX Inox/ Stainless Look
- CS* Sambeat Colours

200

* Consultar acabados disponibles
al final del catálogo/
Check available finishes
at the end of the catalogue.

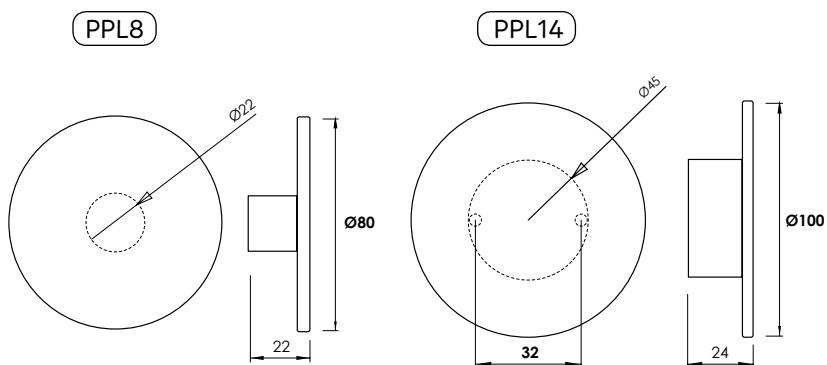

PPL 17

NEW!

ABS

Referenciar para pedido

Reference order



PPL17. ■

■ Acabado/ Finish



Dibujo técnico/ technical drawing

- AL Aluminio/ Aluminium Look
- CB Cromo Brillo/ Polished Chrome
- IX Inox/ Stainless Look
- CS* Sambeat Colours

200

* Consultar acabados disponibles
al final del catálogo/
Check available finishes
at the end of the catalogue.

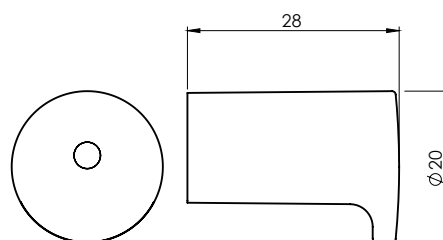



ESPECIAL NEGRO Y CROMO

Black & Chrome



POMOS DE ABS

ABS Knobs

PPL 1
ABS



Acabado/ Finish		
AL	Aluminio Aluminium	200 pcs
CB	Cromo Brillo Polished Chrome	

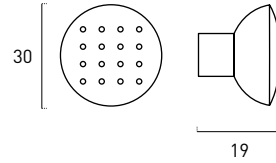

PPL 2
ABS



Acabado/ Finish		
AL	Aluminio Aluminium	300 pcs
CB	Cromo Brillo Polished Chrome	

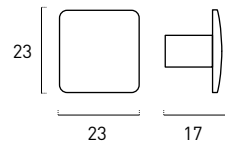

PPL 3
ABS



Acabado/ Finish		
AL	Aluminio Aluminium	300 pcs
CB	Cromo Brillo Polished Chrome	

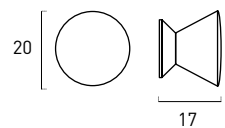

PPL 15
ABS



Acabado/ Finish		
AL	Aluminio Aluminium	300 pcs
CB	Cromo Brillo Polished Chrome	

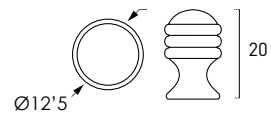

POMOS DE ABS

ABS Knobs

PPL 4A

ABS



Acabado/ Finish 

CS* Sabeat Colours 150 pcs
Sabeat Colors

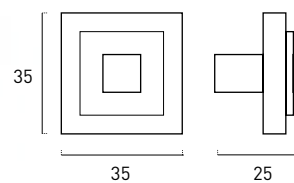

PPL 4B

ABS



Acabado/ Finish 

CS* Sabeat Colours 150 pcs
Sabeat Colors

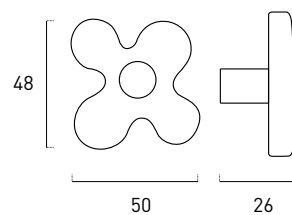

PPL 4C

ABS



Acabado/ Finish 

CS* Sabeat Colours 150 pcs
Sabeat Colors

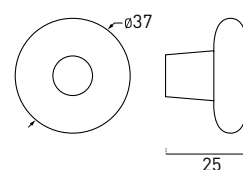

POMOS DE ABS

ABS Knobs

PPL 4D
ABS



Acabado/ Finish 

CS* Sambeat Colours 150 pcs
Sambeat Colors

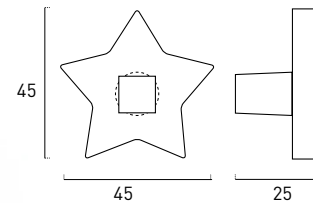

PPL 4E
ABS



Acabado/ Finish 

CS* Sambeat Colours 150 pcs
Sambeat Colors

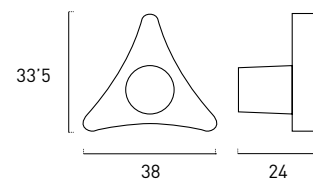

PPL 4F
ABS

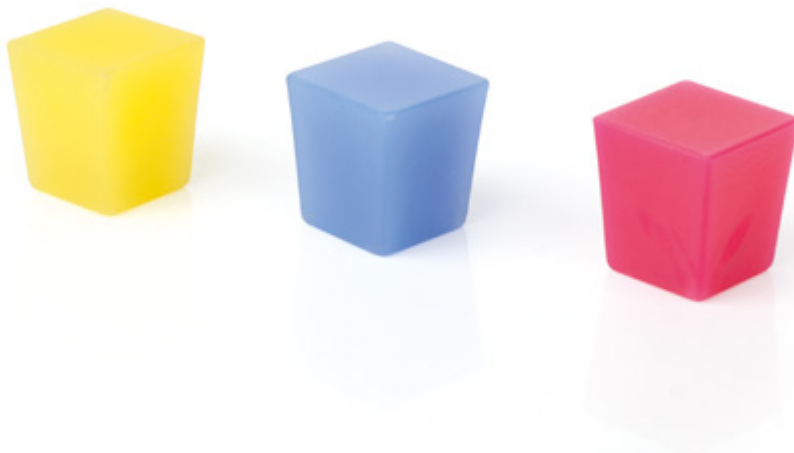

Acabado/ Finish 

CS* Sambeat Colours 150 pcs
Sambeat Colors

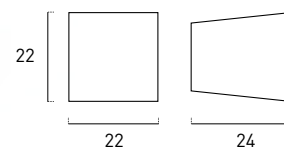

POMOS DE ABS

ABS Knobs

PPL 5
ABS



Acabado/ Finish 

CS* Sabeat Colours 150 pcs
Sabeat Colors

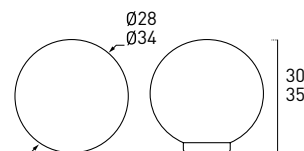

PPL6.33.CS*
PPL.CS*

PPL 6
ABS



Acabado/ Finish 

CS* Sabeat Colours 150 pcs
Sabeat Colors

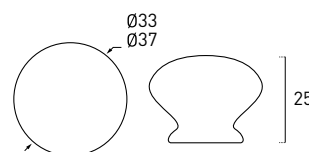

PPL6.33.CS*
PPL6.37.CS*

PPL 7A
ABS



Acabado/ Finish 

CS* Sabeat Colours 150 pcs
Sabeat Colors

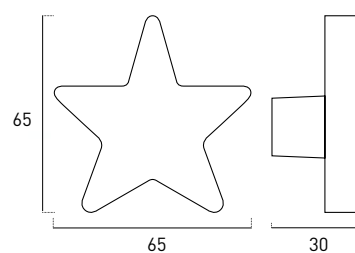



1 modelo/ 5 acabados de madera/ 16 colecciones con hasta 99 diseños diferentes!
Solicita el catálogo de pomos vintage o visita sambeat.com para ver todos los diseños.



POMOS DE MADERA/ Wood Knobs

1 model/ 5 wooden finishes/ 16 collections up to 99 different designs!
Request the wooden vintage catalogue or visit sambeat.com to see the complete assortment.



ACC.COCINA BAÑO Y HOGAR

Kitchen, bathroom & home
accessories





SERIE LINE
DISEÑO, VANGUARDIA Y MÁXIMA
FUNCIONALIDAD
LINE DRAWER RANGE.
DESIGN, VANGUARD, PRACTICALITY



LINE 01

MODELO PATENTADO

PATENTED MODEL

ABS

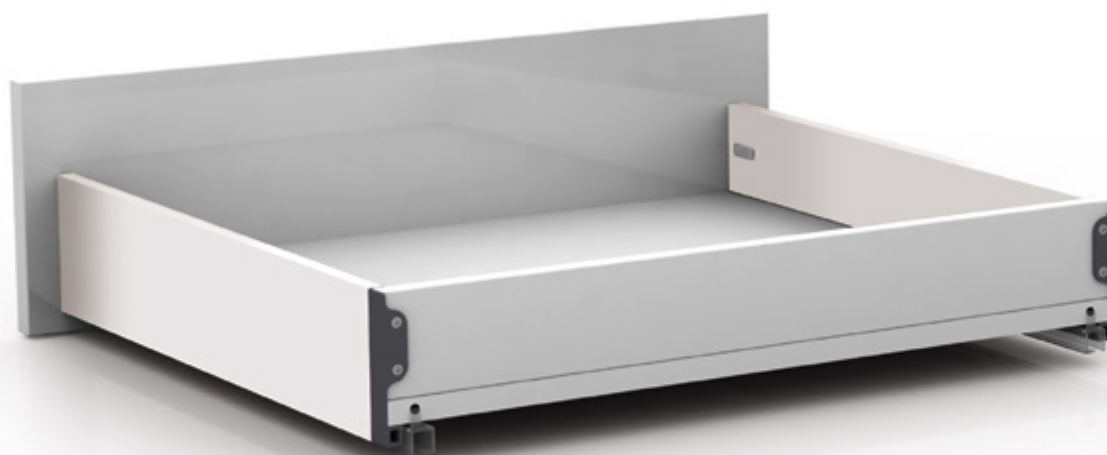

LINE01.95.BL

LINE01. 95. ■

■ Acabado/ Finish

AM Anodizado Mate/ Matt Anodized
 AB Anodizado Brillo/ Bright Anodized
 AX Anodizado Inox/ Stainless Look
 BL Blanco/ White
 BL6 Blanco Mate/ Matt White
 NE Negro/ Black
 ANT Antracita/ Anthracite



Descripción/ Description

10

- Regulación del frente = 3 mm
- Válida para cualquier guía del mercado.
- Válido para distintas medidas de ancho.
- Tres alturas disponibles 95, 120 y 206 mm
- Amplia gama de acabados standar.
- Posibilidad de realizar acabados especiales.
- Adjusting front = 3 mm
- Valid for any drawer slide on the market.
- Three heights 95, 120 and 206 mm.
- Wide range of standard finishes.
- Special finishes and dimensions on request.

LINE 01

MODELO PATENTADO

PATENTED MODEL

ABS



LINE01.120.NE

LINE01. 120. ■

■ Acabado/ Finish

AM Anodizado Mate/ Matt Anodized
 AB Anodizado Brillo/ Bright Anodized
 AX Anodizado Inox/ Stainless Look
 BL Blanco/ White
 BL6 Blanco Mate/ Matt White
 NE Negro/ Black
 ANT Antracita/ Anthracite



Descripción/ Description

10

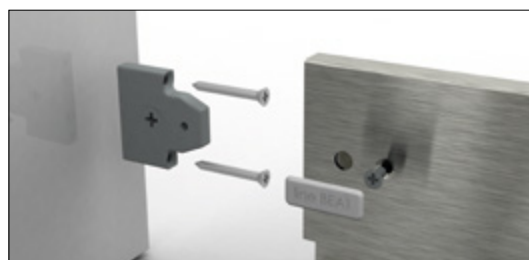

▲ Regulación horizontal del frente de cajón
 Front drawer horizontal adjustment

LINE 01

MODELO PATENTADO

PATENTED MODEL

ABS



LINE01.206.AM

LINE01. 206. ■

■ Acabado/ Finish

- AM Anodizado Mate/ Matt Anodized
- AB Anodizado Brillo/ Bright Anodized
- AX Anodizado Inox/ Stainless Look
- BL Blanco/ White
- BL6 Blanco Mate/ Matt White
- ANT Antracita/ Anthracite



10

LINE 05

MODELO PATENTADO

PATENTED MODEL

ABS



LINE05.95.AX

LINE05. ■ . ■

Medida/ Size	Acabado/ Finish	
95	AM Anodizado Mate/ Matt Anodized	10
120	AB Anodizado Brillo/ Bright Anodized	
206	AX Anodizado Inox/ Stainless Look	
	BL Blanco/ White	
	BL6 Blanco Mate/ Matt White	
	ANT Antracita/ Anthracite	

OMEGA LINE

MODELO PATENTADO

PATENTED MODEL

ABS



OMEGAL1/5.95.AM

OMEGAL1/5.95.AX

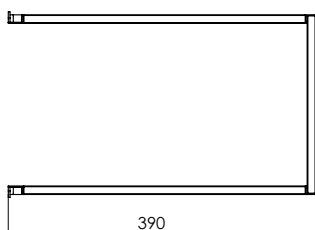

Consultar otras medidas

OMEGAL1/5. ■■■ . ■■■

Medida/ Size	Acabado/ Finish	Dibujo técnico/ technical drawing
95 120 206	AM Anodizado Mate/ Matt Anodized AB Anodizado Brillo/ Bright Anodized AX Anodizado Inox/ Stainless Look BL Blanco/ White BL6 Blanco Mate/ Matt White NE Negro/ Black ANT Antracita/ Anthracite	10 <ul style="list-style-type: none"> Regulación del frente = 3 mm Válida para cualquier guía del mercado. Válido para distintas medidas de ancho. Tres alturas disponibles 95, 120 y 206 mm Amplia gama de acabados standar. Posibilidad de realizar acabados especiales.
		<ul style="list-style-type: none"> Adjusting front = 3 mm Valid for any drawer slide on the market. Three heights 95, 120 and 206 mm. Wide range of standard finishes. Special finishes and dimensions on request.



EXAERGO

GRUESO Y TEXTURIZADO ESPECIAL

ABS

Acoplables a cualquier medida de cajón del mercado.
Can fit any drawer dimension on the market

Referenciar para pedido
Reference order

EXA. □ □ . ■

SEPEXA. ■



Separador móvil y ajustable a la medida deseada.
Adjustable and sliding divider

EXAB60.ANT

PARA TABLERO DE 16 MM/ FOR 16 MM BOARD

	A*	B	C	E	F	G	I	J	K	L	M	N
EXA □ 30. ■	285x540	208x474	219x470	210x480	210x460	216x475	226x475	218x473	234x478	206x460	227x473	222x480
EXA □ 35. ■	285x540	258x474	269x470	260x480	260x460	266x475	276x475	268x473	284x478	256x460	277x473	272x480
EXA □ 40. ■	350x540	308x474	319x470	310x480	310x460	316x475	326x475	318x473	334x478	306x460	327x473	322x480
EXA □ 45. ■	400x540	358x474	369x470	360x480	360x460	366x475	376x475	368x473	384x478	356x460	377x473	372x480
EXA □ 50. ■	450x540	408x474	419x470	410x480	410x460	416x475	426x475	418x473	434x478	406x460	427x473	422x480
EXA □ 60. ■	550x540	508x474	519x470	510x480	510x460	516x475	526x475	518x473	534x478	506x460	527x473	522x480
EXA □ 70. ■	650x540	608x474	619x470	610x480	610x460	616x475	626x475	618x473	634x478	606x460	627x473	622x480
EXA □ 80. ■	750x540	708x474	719x470	710x480	710x460	716x475	726x475	718x473	734x478	706x460	727x473	722x480
EXA □ 90. ■	850x540	808x474	819x470	810x480	810x460	816x475	826x475	818x473	834x478	806x460	827x473	822x480
EXA □ 100. ■	950x540	908x474	919x470	910x480	910x460	916x475	926x475	918x473	934x478	906x460	927x473	922x480
EXA □ 120. ■	1150x540	1108x474	1119x470	1110x480	1110x460	1116x475	1126x475	1118x473	1134x478	1106x460	1127x473	1122x480

PARA TABLERO DE 19 MM/ FOR 19 MM BOARD

	A*	B	C	E	F	G	I	J	K	L	M	N
EXA □ 30. ■	285x540	202x474	213x470	204x480	204x460	210x475	220x475	212x473	228x478	200x460	221x473	216x480
EXA □ 35. ■	285x540	252x474	263x470	254x480	254x460	260x475	270x475	262x473	278x478	250x460	271x473	266x480
EXA □ 40. ■	350x540	302x474	313x470	305x480	304x460	310x475	320x475	312x473	328x478	300x460	321x473	316x480
EXA □ 45. ■	400x540	352x474	363x470	354x480	354x460	360x475	370x475	362x473	378x478	350x460	371x473	366x480
EXA □ 50. ■	450x540	402x474	413x470	404x480	404x460	410x475	420x475	412x473	428x478	400x460	421x473	416x480
EXA □ 60. ■	550x540	502x474	513x470	504x480	504x460	510x475	520x475	512x473	528x478	500x460	521x473	516x480
EXA □ 70. ■	650x540	602x474	613x470	604x480	604x460	610x475	620x475	612x473	628x478	600x460	621x473	616x480
EXA □ 80. ■	750x540	702x474	713x470	704x480	704x460	710x475	720x475	712x473	728x478	700x460	721x473	716x480
EXA □ 90. ■	850x540	802x474	813x470	804x480	804x460	810x475	820x475	812x473	828x478	800x460	821x473	816x480
EXA □ 100. ■	950x540	902x474	913x470	904x480	904x460	910x475	920x475	912x473	928x478	900x460	921x473	916x480
EXA □ 120. ■	1150x540	1102x474	1113x470	1104x480	1104x460	1110x475	1120x475	1112x473	1128x478	110x460	1121x473	1116x480

Para cajón de 500-550
For 500-550 drawer



Tipo/ Brand

Medida/ Size



Acabado/ Finish

A	Cajón de lateral metálico Fondo de 50 mm Standard drawer w/ metallic sides 50mm depth	30 35	20
B	MEPLA	40	
C	Tandem Box: BLUM	45	
E	Nova Pro: GRASS / Ariane: INDAUX	50	
F	Innotech: HETTICH	60	
G	DTC	70	
I	Legrabox: BLUM	80	
J	Antaro	90	
K	Metabox	100	
L	Atira: HETICH	120	
M	Avantech		
N	Scala/ Novapro, Vionaro, Mepla		

BL	Blanco White
ANT	Antracita Anthracite
GE	Germany Germany

Para otros modelos y/o fabricantes, indicar medidas de corte.
For other models or manufacturers. Indicate cutting measurements

COSMOS

Acoplables a cualquier medida de cajón del mercado.
Can fit any drawer dimension on the market

ABS

Referenciar para pedido
Reference order

CUB.



CUBA80.ANT



PARA TABLERO DE 16 MM/ FOR 16 MM BOARD

	A*	B	C	E	F	G	I	J	K	L	M	N
CUB <input type="checkbox"/> 30. <input type="checkbox"/>	235x480	208x474	219x470	210x480	210x460	216x475	226x475	218x473	234x478	206x460	227x473	222x480
CUB <input type="checkbox"/> 35. <input type="checkbox"/>	285x480	258x474	269x470	260x480	260x460	266x475	276x475	268x473	284x478	256x460	277x473	272x480
CUB <input type="checkbox"/> 40. <input type="checkbox"/>	335x480	308x474	319x470	310x480	310x460	316x475	326x475	318x473	334x478	306x460	327x473	322x480
CUB <input type="checkbox"/> 45. <input type="checkbox"/>	385x480	358x474	369x470	360x480	360x460	366x475	376x475	368x473	384x478	356x460	377x473	372x480
CUB <input type="checkbox"/> 50. <input type="checkbox"/>	435x480	408x474	419x470	410x480	410x460	416x475	426x475	418x473	434x478	406x460	427x473	422x480
CUB <input type="checkbox"/> 60. <input type="checkbox"/>	535x480	508x474	519x470	510x480	510x460	516x475	526x475	518x473	534x478	506x460	527x473	522x480
CUB <input type="checkbox"/> 70. <input type="checkbox"/>	635x480	608x474	619x470	610x480	610x460	616x475	626x475	618x473	634x478	606x460	627x473	622x480
CUB <input type="checkbox"/> 80. <input type="checkbox"/>	735x480	708x474	719x470	710x480	710x460	716x475	726x475	718x473	734x478	706x460	727x473	722x480
CUB <input type="checkbox"/> 90. <input type="checkbox"/>	835x480	808x474	819x470	810x480	810x460	816x475	826x475	818x473	834x478	806x460	827x473	822x480
CUB <input type="checkbox"/> 100. <input type="checkbox"/>	935x480	908x474	919x470	910x480	910x460	916x475	926x475	918x473	934x478	906x460	927x473	922x480
CUB <input type="checkbox"/> 120. <input type="checkbox"/>	1135x480	1108x474	1119x470	1110x480	1110x460	1116x475	1126x475	1118x473	1134x478	1106x460	1127x473	1122x480

PARA TABLERO DE 19 MM/ FOR 19 MM BOARD

	A*	B	C	E	F	G	I	J	K	L	M	N
CUB <input type="checkbox"/> 30. <input type="checkbox"/>	229x480	202x474	213x470	204x480	204x460	210x475	220x475	212x473	228x478	200x460	221x473	216x480
CUB <input type="checkbox"/> 35. <input type="checkbox"/>	279x480	252x474	263x470	254x480	254x460	260x475	270x475	262x473	278x478	250x460	271x473	266x480
CUB <input type="checkbox"/> 40. <input type="checkbox"/>	329x480	302x474	313x470	305x480	304x460	310x475	320x475	312x473	328x478	300x460	321x473	316x480
CUB <input type="checkbox"/> 45. <input type="checkbox"/>	379x480	352x474	363x470	354x480	354x460	360x475	370x475	362x473	378x478	350x460	371x473	366x480
CUB <input type="checkbox"/> 50. <input type="checkbox"/>	429x480	402x474	413x470	404x480	404x460	410x475	420x475	412x473	428x478	400x460	421x473	416x480
CUB <input type="checkbox"/> 60. <input type="checkbox"/>	529x480	502x474	513x470	504x480	504x460	510x475	520x475	512x473	528x478	500x460	521x473	516x480
CUB <input type="checkbox"/> 70. <input type="checkbox"/>	629x480	602x474	613x470	604x480	604x460	610x475	620x475	612x473	628x478	600x460	621x473	616x480
CUB <input type="checkbox"/> 80. <input type="checkbox"/>	729x480	702x474	713x470	704x480	704x460	710x475	720x475	712x473	728x478	700x460	721x473	716x480
CUB <input type="checkbox"/> 90. <input type="checkbox"/>	829x480	802x474	813x470	804x480	804x460	810x475	820x475	812x473	828x478	800x460	821x473	816x480
CUB <input type="checkbox"/> 100. <input type="checkbox"/>	929x480	902x474	913x470	904x480	904x460	910x475	920x475	912x473	928x478	900x460	921x473	916x480
CUB <input type="checkbox"/> 120. <input type="checkbox"/>	1129x480	1102x474	1113x470	1104x480	1104x460	1110x475	1120x475	1112x473	1128x478	110x460	1121x473	1116x480

Para cajón de 450-500
For 450-500 drawer

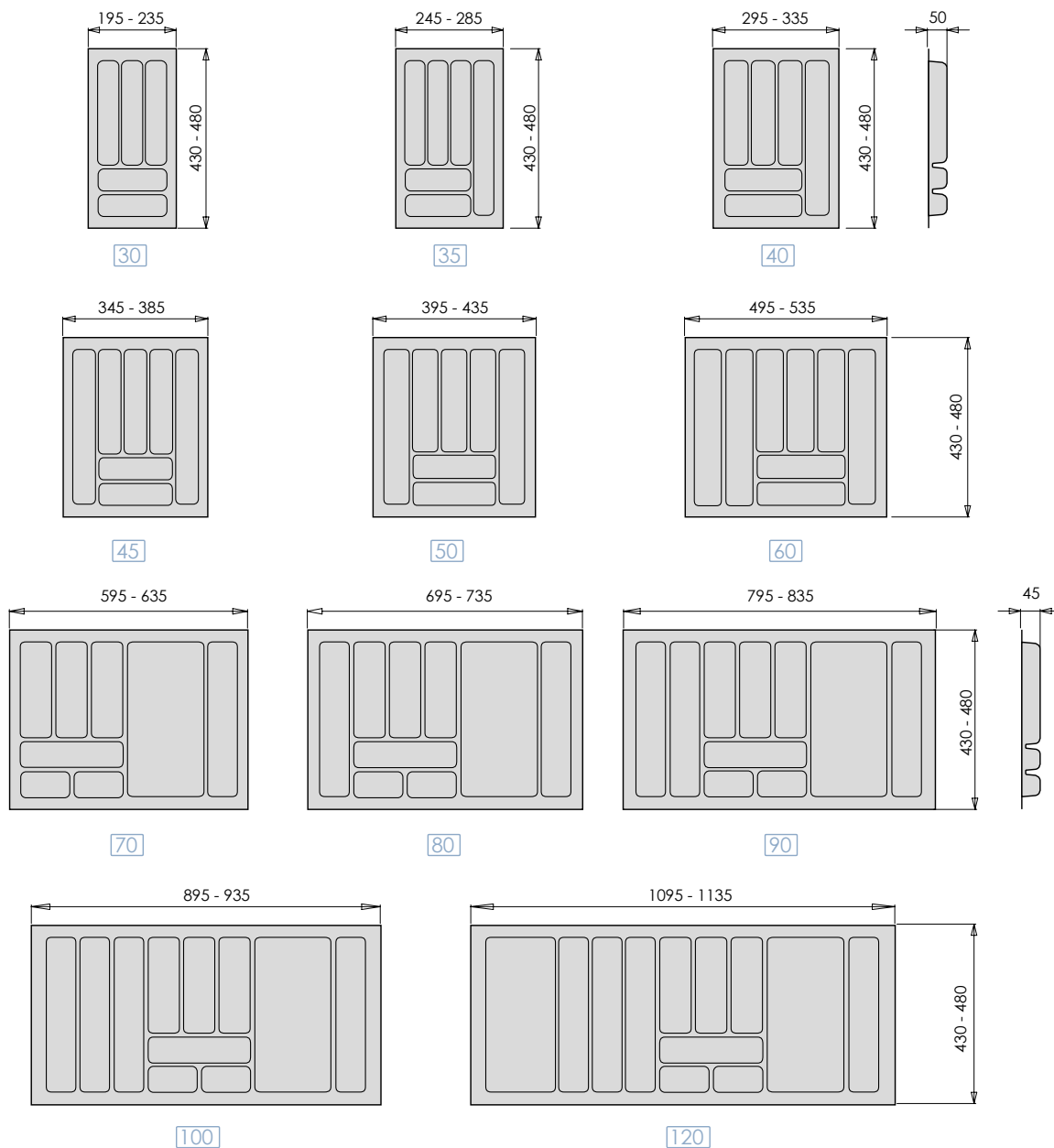

Tipo/ Brand

Medida/ Size



Acabado/ Finish

- A Cajón de lateral metálico Fondo de 50 mm
Standard drawer w/ metallic sides 50mm depth
- B MEPLA
- C Tandem Box: BLUM
- E Nova Pro: GRASS / Ariane: INDAUX
- F Innotech: HETTICH
- G DTC
- I Legrabox: BLUM
- J Antaro
- K Metabox
- L Atira: HETICH
- M Avantech
- N Scala/ Novapro, Vionaro, Mepla

- 30
- 35
- 40
- 45
- 50
- 60
- 70
- 80
- 90
- 100
- 120

- 25
- 20

- BL Blanco
White
- ANT Antracita
Anthracite
- GR Gris
Grey

Para otros modelos y/o fabricantes, indicar medidas de corte.
For other models or manufacturers. Indicate cutting measurements

CAJÓN DE PLÁSTICO



PLASTIC DRAWER

ABS

CA 



CA60GM



	Medida/ Size	
	30	20
	35	
	40	
	45	
	50	
	60	
	Guía/Guide	
GP	Guía de Plástico Plastic Slides	
GM	Guía Metálica Metallic Slides	

CIS-BEAT

ABS

C 



	Medida/ Size	
	30A (ARRIBA)	20
	30B (ABAJO)	
	40	
	45	



C30A



C40



C45

ÓPTIMA

ABS

*Ver Conjuntos



OPT

Modelo Model	10	Acabado Finish	Dibujo técnico technical drawing	Conjuntos por módulo de mueble Organization by drawer size										
1 2 Conjuntos Drawer size 60 70 80 90 90/100 120	BL ANT GR	Blanco White Antracita Anthracite Gris Grey	 <table border="1" style="margin-left: auto; margin-right: auto;"> <thead> <tr> <th>Mod.</th> <th>A</th> <th>B</th> </tr> </thead> <tbody> <tr> <td>OPT1</td> <td>150</td> <td>220</td> </tr> <tr> <td>OPT2</td> <td>220</td> <td>300</td> </tr> </tbody> </table>	Mod.	A	B	OPT1	150	220	OPT2	220	300	<div style="display: flex; justify-content: space-around;"> <div style="text-align: center;"> 600 </div> <div style="text-align: center;"> 700 </div> </div> <div style="display: flex; justify-content: space-around; margin-top: 10px;"> <div style="text-align: center;"> 900 </div> <div style="text-align: center;"> 800 </div> </div> <div style="display: flex; justify-content: space-around; margin-top: 10px;"> <div style="text-align: center;"> 900/1000 </div> <div style="text-align: center;"> 1200 </div> </div>	
Mod.	A	B												
OPT1	150	220												
OPT2	220	300												

MM

ABS



MM. ■

■ Acabado/ Finish



Dibujo técnico/ technical drawing

- AL Aluminio/ Aluminium
- CR Inox Electrolytico/ Electrolytic Stainless
- IX Inox/ Stainless Look
- BL Blanco/ White
- NE Negro/ Black

12

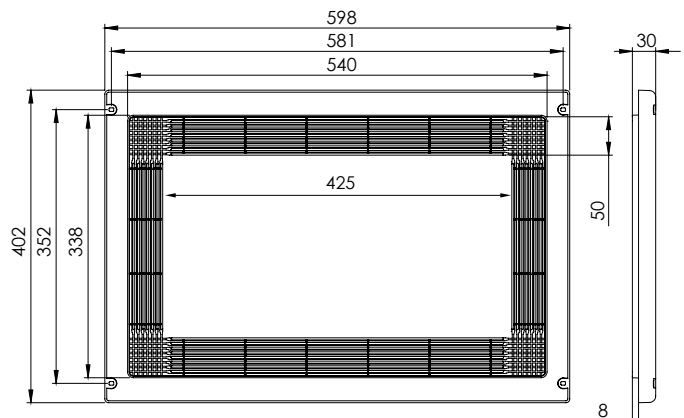

DISTANCIADOR GUÍA

ABS



DIS. ■

■ Acabado/ Finish



40

- AL Aluminio/ Aluminium
- CB Cromo Brillo/ Polished Chrome
- IX Inox/ Stainless Look
- BL Blanco/ White
- ANT Antracita/ Anthracite

REJ

ALUMINIUM



REJ.60.AX.8L

REJ. ■■■■■

■ Largo/ length	■ Acabado/ Finish	■ Lamas Grill Bars	■ Dibujo técnico/ technical drawing
60	AM Anodizado Mate/ Matt Anodized	4L 30	
90	AB Anodizado Brillo/ Bright Anodized	6L 20	
	AX Anodizado Inox/ Stainless Look	8L 15	
	BL Blanco/ White		
	NE Negro/ Black		

Posibilidad de fabricar cualquier medida y/o acabado
 Possibility to produce any size and finish.

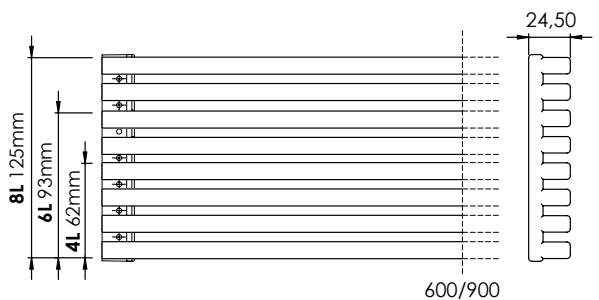

REJ2 NEW!

ALUMINIUM



REJ2.BL

REJ2. ■

■ Acabado/ Finish



Dibujo técnico/ technical drawing

- AM Anodizado Mate/ Matt Anodized
- AB Anodizado Brillo/ Bright Anodized
- AX Anodizado Inox/ Stainless Look
- BL Blanco/ White
- NE Negro/ Black

10

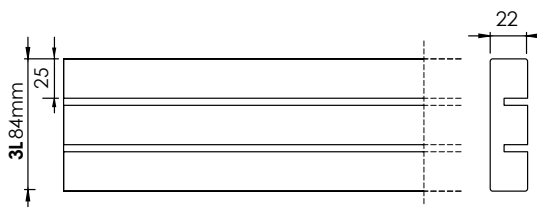

Posibilidad de fabricar cualquier medida y/o acabado
Possibility to produce any size and finish.

REJA

ALUMINIUM



REJA.BR

REJA.AM

REJA.NE

REJA. ■

■ Acabado/ Finish

- AM Anodizado Mate/ Matt Anodized
- BR Bronce/ Bronze
- BL Blanco/ White
- NE Negro/ Black



Dibujo técnico/ technical drawing

10

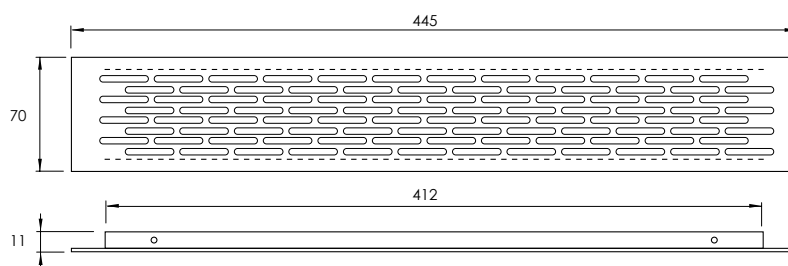

*Medidas de montaje: 412 x 57 x 11 mm
Mounting dimensions

PTL

ABS

PTL. ■. ■



■ Medida/ Size

16/ 19/ 21/ 22



10 pcs

■ Acabado/ Finish

AL Aluminio/ Aluminium
IX Inox/ Stainless Look
BL Blanco/ White

Dibujo técnico/ technical drawing

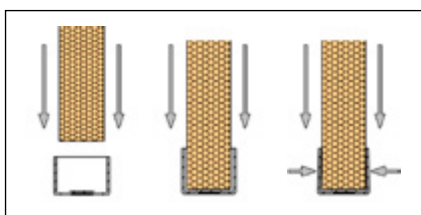
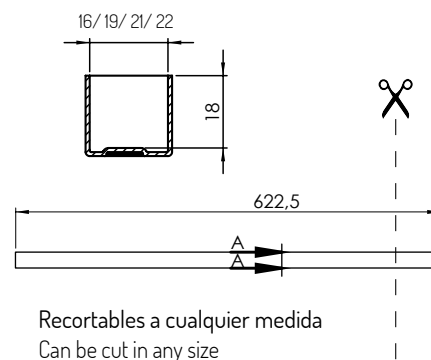

PTLA

ALUMINIUM

PTLA. ■ . ■

POSIBILIDAD LARGOS ESPECIALES Y CUALQUIER GRUESO DE TABLERO

FULLY CUSTOMIZED. ANY LENGHT AND ANY BOARD THICKNESS



CN-11.M6-8
Reguladores opcionales
Optional levelers

Medida/ Size	Acabado/ Finish	
16/ 19/ 21/ 25	AM Anodizado Mate/ Matt Anodized AX Anodizado Inox/ Stainless Look BL Blanco/ White NE Negro/ Black	 10 pcs

Dibujo técnico/ technical drawing

Con cinta adhesiva para fijar al mueble
With adhesive tape for better fixing

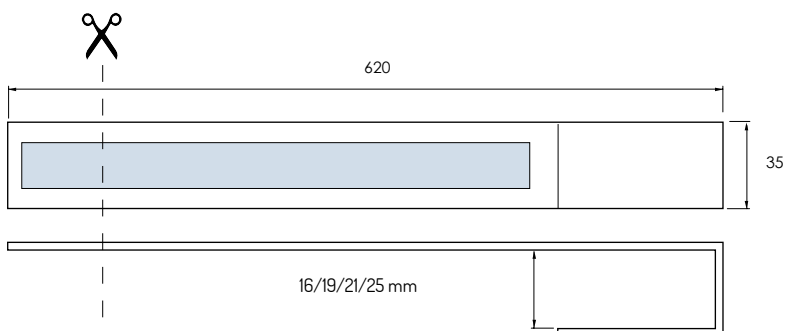

REA

ALUMINIUM



REA ■ .3000. ■

Medida/ Size	Largo/ length	
16 19	3000	8

■ Acabado/ Finish

- AM Anodizado Mate/ Matt Anodized
- AB Anodizado Brillo/ Bright Anodized
- AX Anodizado Inox/Inox Look
- BL Blanco/ White

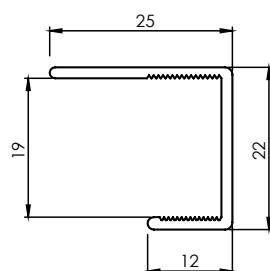
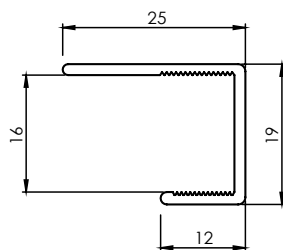

PPMB

ALUMINIUM

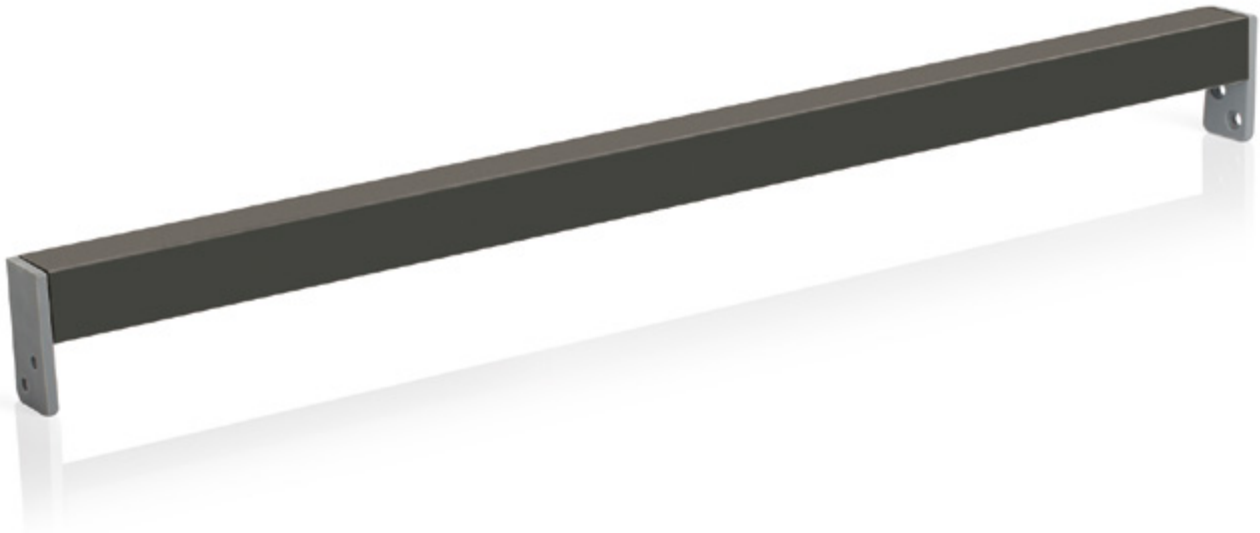

PPMB. ■

■ Medida/ Size

■ Acabado/ Finish



- 40
- 45
- 50
- 60
- 70
- 80
- 90
- 100
- 120

AM Anodizado Mate/ Matt Anodized
 ANT Antracita/ Anthracite

10

*ANT Antracita sólo P2020
 Anthracite only for P2020



ACCESORIOS DE COCINA/ CAJÓN

Kitchen Accessories/ Drawer

■ Para módulos de/ For cabinets of 40, 45, 50, 60, 70, 80, 90, 100, 120 cm



Autoroscante

Ref.	perfil	
PPMB ■ -7	P0720	AC0720

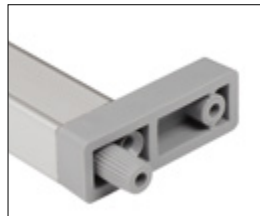

Autoroscante
Self-threading

Ref.	perfil	
PPMB ■ -18	P1815	AC1815

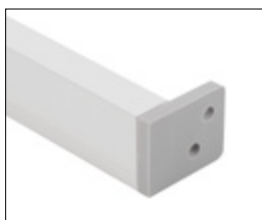

ANT Antracita/ Antracithe

Ref.	perfil	
PPMB ■ -10	P1020	AC1020



AC de Aluminio
Autoroscante
Self-threading

Ref.	perfil	
PPMB ■ -15	P1530	AC1530

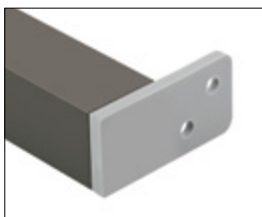

Ref.	perfil	
PPMB ■	P2020	AC2020



Ref.	perfil	
PPMB ■ -20	P2040	AC2040

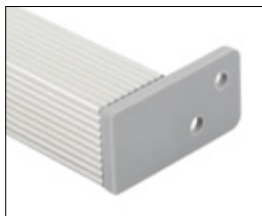

Ref.	perfil	
PPMBG ■	P2020G	AC2020G



Para tapa trasera de 6 mm
For 6 mm backboard

Ref.	perfil	
PPMB ■ .6	P2020.6	AC2020.6

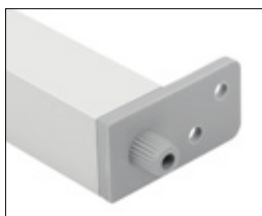

Ref.	perfil	
PPMB ■ /8	P2020	AC2020/8



Para tapa trasera de 8 mm
For 8 mm backboard

Ref.	perfil	
PPMB ■ .8	P2020.8	AC2020.8

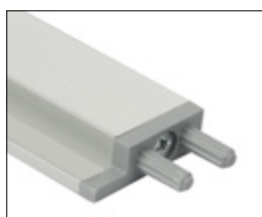

Para tapa trasera de 6 mm
For 6 mm backboard

Ref.	perfil	
PPMB ■ /32T6	P3210.T6	AC3210.T6



Para tapa trasera de 3 mm
For 3 mm backboard

Ref.	perfil	
PPMB ■ /32T3	P3210.T3	AC3210.T3

950

ALUMINIUM



950. ■ ■ ■

H Mueble/ H furniture	Largo/ length	Acabado/ Finish	Dibujo técnico/ technical drawing
420*	388	AM Anodizado Mate/ Matt Anodized ANT Antracita/ Anthracite	
560*	528		
700*	668		
840*	808		
900*	868		
- piezas	3000		
1		40	
2			
(*) Suministrados montados. Incluye:		(*) when supplied already mounted, kit includes:	
- Perfil de Aluminio mecanizado		- 1 Machined aluminium profile	
- 2 soportes: 950.1		- 2 950.1 supports	
- 1 soporte central: 950.2		- 1 central 950.2 support	

Especial para estantes de gran longitud
de muebles altos.

Specially designed for long shelves
in upper cabinets.



ACCESORIOS DE COCINA

Kitchen Accessories

FONDO FREGADERO PARA TABLERO DE 16, 18 Y 19 mm

BASE SINK PROTECTOR FOR 16,18 AND 19mm

FF

ABS

FF.600.ANT



FF.600.GR

FF. ■■■

■ Medida/ Size

400/ 450/ 500 / 600
700/ 800/ 900/1000/ 1200



20 pcs

■ Acabado/ Finish

GR Gris/ Grey
ANT Antracita/ Anthracite

Dibujo técnico/ technical drawing

Posibilidad Corte Trasero.
Possibility back cut.

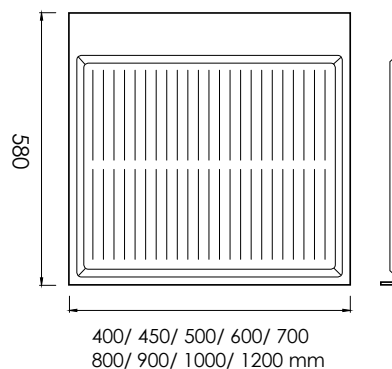

ACCESORIOS DE COCINA

Kitchen Accessories

PACK ESCURREPLATOS + ESCURREVASOS

PACK DISH+GLASS DRAINER

ES

ACERO

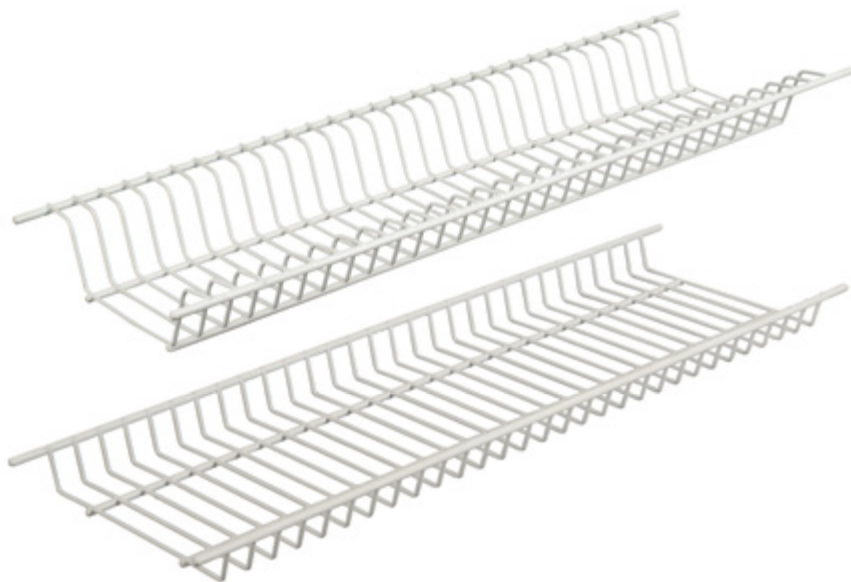

ES. ■. ■

Medida/ Size



40/ 45/ 50/ 60
70/ 80/ 90/ 100

10 pcs

Acabado/ Finish

IX Inox/Inox

BL Blanco/ White

BEV

ABS



BEV. ■. BL

Medida/ Size



40/ 45/ 50/ 60
70/ 80/ 90

10 pcs

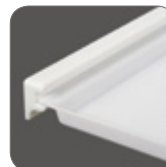

Guías laterales incluidas
SIDE FLAPS INCLUDED

KCO

METAL

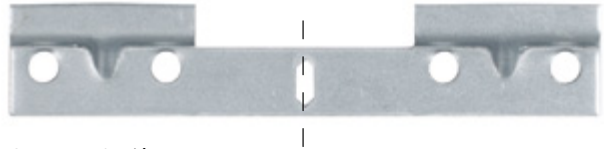

Gran regulación:
Regulación lateral con guía de acero hasta 16mm. Regulación en altura hasta 18mm. con destornillador Phillips® N°2, Ø6 o con Pozidriv® N°2, Ø6.
Regulación en profundidad hasta 20mm.

La carga máxima por colgador es de 65Kg. según DIN 68840 (equivalente a 260Kg. de carga final por juego) en un módulo de altura 700mm y 350mm de profundidad.
Montaje rápido.

Regulation options:
Side regulation, up to 16mm with steel frame.
Height regulation, up to 18mm with Phillips N2 or Pozidriv N2 screwdriver
Depth Regulation, up to 20mm

Maximum Load per hanger is 65kg according to DIN68840 (260kg in total load for the whole set) in a 700x350 cabinet
Quick installation.



Regulación en profundidad.
Hasta 25mm. tanto por delante como por detrás, en este caso, sin necesidad de perforar la trasera del mueble.

Depth Regulation. Up to 25mm, front or back (as shown in the picture) without having to drill the cabinet backboard



Regulación en altura.
Hasta 18mm. con destornillador Phillips® N° 2, Ø6 o con Pozidriv® N° 2, Ø6. Ambas regulaciones desde el mismo agujero de tan solo 18mm de diámetro.

Height Regulation. Up to 18mm with screwdriver Phillips N2 or Pozidriv N2. Both Regulations with the same 18mm diameter hole.

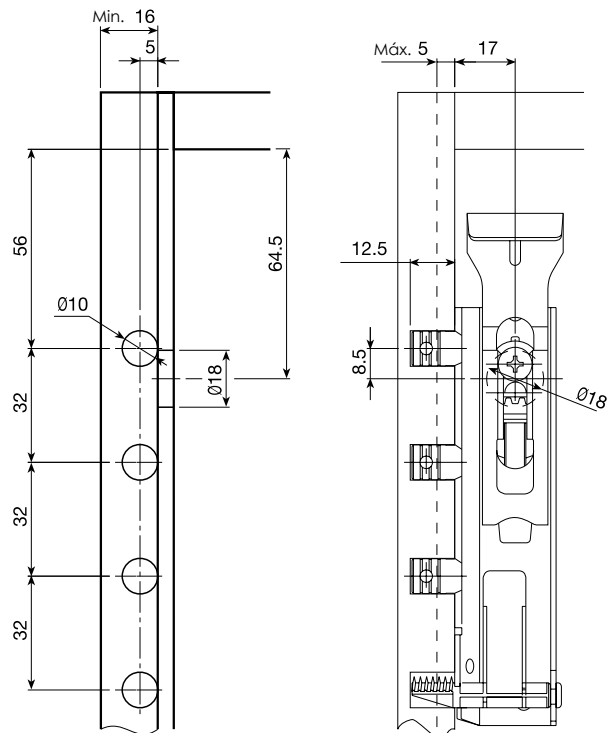

KC1

ABS

100 pcs (50X2)

Se suministra en juegos de 2 unidades
Supplied in 2 unit set

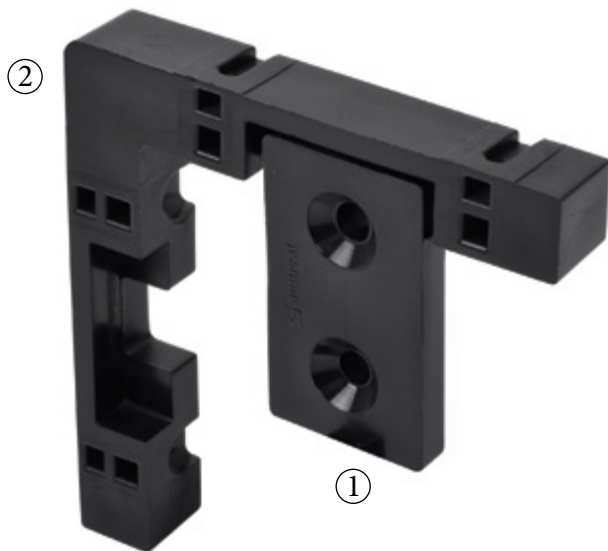

Instalar sobre la pared I
Fix piece 1 to the wall a parte 1



y en la trasera del mueble la parte 2
Fix Piece 2 to the cabinet backboard



CM

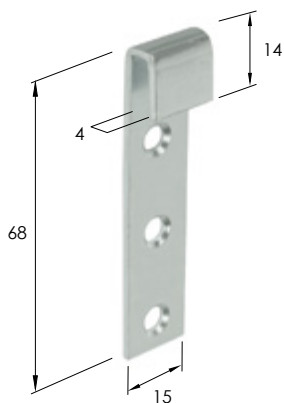

CMT

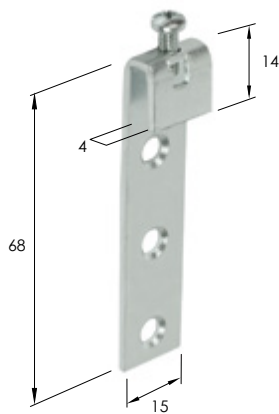

PCS-1

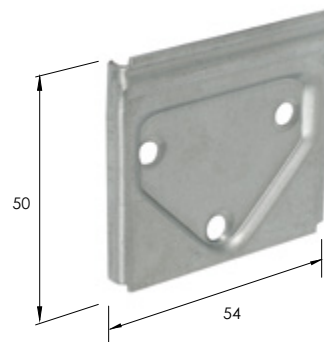

CMD

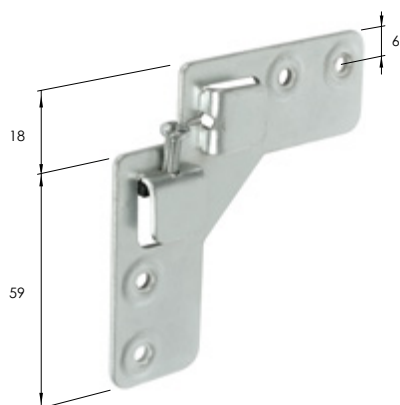

PCD-1

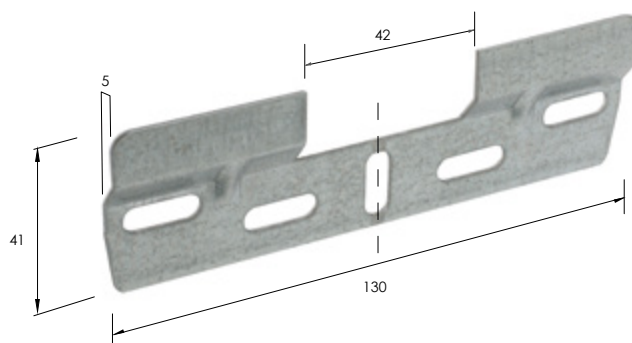

ACCESORIOS DE BAÑO

Bathroom
accessories





TREND-M NEW!

ABS

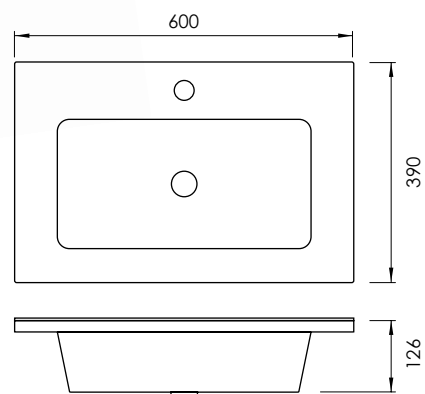

TREND-S

ABS

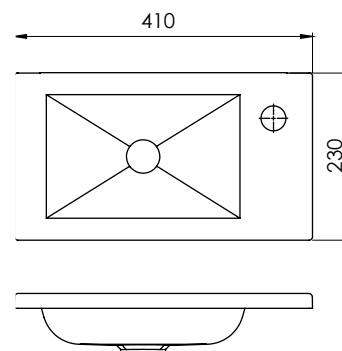

■ Acabado
Finish

CS* Sambeat Colours

* Consultar acabados disponibles
al final del catálogo/
Check available finishes
at the end of the catalogue.



SALVASIFÓN DESIGN
DESIGN SIPHON PROTECTORS

OMEGA 8



OMEGA 10



ACCESORIOS OMEGA 8 Y 10

Omega 8 and 10 accessoires



INTEGRADOS
INTEGRATED, PROTECTOR/ORGANIZER

OMEGA 3



OMEGA 4



OMEGA 5



OMEGA 12



OMEGA 13

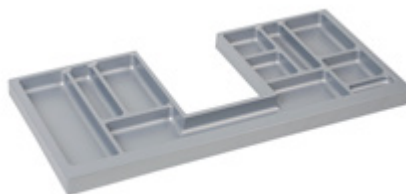

OMEGA 14



SALVASIFÓN ECO
ECO SIPHON PROTECTOR

OMEGA 1



OMEGA FLEX



ACCESORIOS

*Modelo para cajones desde 50 hasta 100 cm.
Compatible con Omega 1 y Omega Flex.
Model for drawers from 50 to 100mm.
Omega 1 and Omega flex compatible.

OMEGA 2

OMEGA 7



DISTRIBUIDORES
ORGANISERS

SPACE



DIB 1



OMEGA 8

ABS

Solución especial para mueble fregadero de cocina, válido para distintos anchos.

Special solution for kitchen sink, works in different furniture widths



Válido para trasera de 16 mm
 Valid for 16mm backboard

ESPECIAL COCINA
 SPECIAL MODEL FOR KITCHEN

OMEGA8.265. ■. ■

OMEGA8.310. ■. ■

Medida/ Size

Acabado/ Finish



Dibujo técnico
 technical drawing

Mecanizado del mueble
 Furniture machining

180
 280

BL Blanco/ White
 GR Gris/ Grey
 ANT Antracita/ Anthracite

30

C: 180, 280 mm
 L: 265 y 310 mm

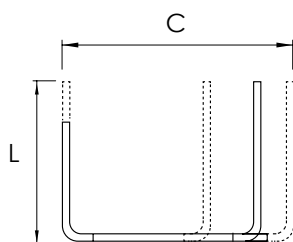
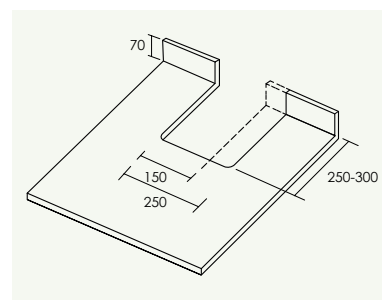

Posibilidad de fabricar otros acabados.
 Possibility to produce any finish.

ESPECIAL COCINA, MÚLTIPLES ANCHOS.

Special multiple widths for kitchen.

desde 150 hasta 700 mm
from 150 to 700 mm

OMEGA 8.UPZ

ABS

Ensamblador central. Ver posibilidades
en página siguiente

Central piece. Check possibilities in the next page.

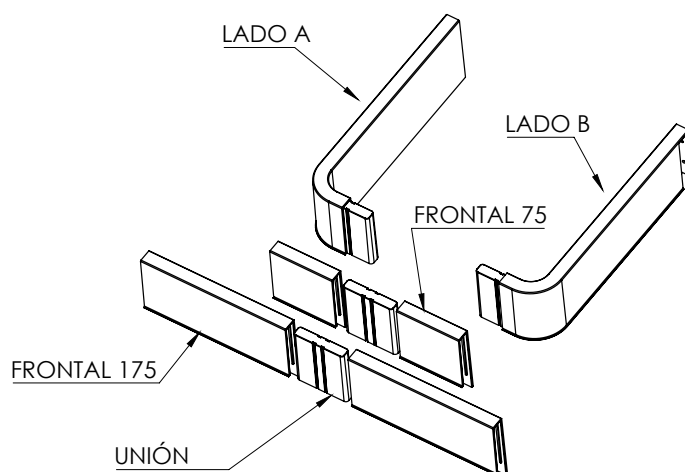

Accesorios Baño/ EJEMPLOS DE ENSAMBLAJE
 Bathroom accessories/ EXAMPLES OF ASSEMBLIES



Acabado/ Finish

- BL Blanco/ White
- GR Gris/ Grey
- ANT Antracita/ Anthracite

Las posibilidades de medida central son muy amplias, como ejemplo ponemos las medidas más comunes. SOLICITAR la cantidad de piezas necesaria, con su referencia correspondiente.

Central size piece possibilities are vast. As an example we show the most common combinations. Choose the example you want and ask for the number of pieces you need.

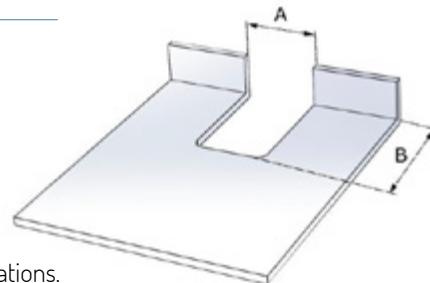

EXAMPLE	IMAGE	PARTIAL MEASURES	TOTAL MEASURE	WIDTH (A)	DEPTH(B)
1		75+75	150	225	250 or 300
2		75+75+75	225	300	250 or 300
3		75+175	250	325	250 or 300
4		75+175+75	325	400	250 or 300
5		175+175	350	425	250 or 300
6		175+75+175	425	500	250 or 300
7		175+175+175	525	600	250 or 300
8		175+175+175+175	700	775	250 or 300

OMEGA 8/6

NEW!

ORGANIZADOR SALVASIFÓN CIEGO SIPHON PROTECTOR COVER

ABS

Válido para muebles de baño con lavabos sobre encimeras
Valid for bathroom cabinets with over-counter sinks

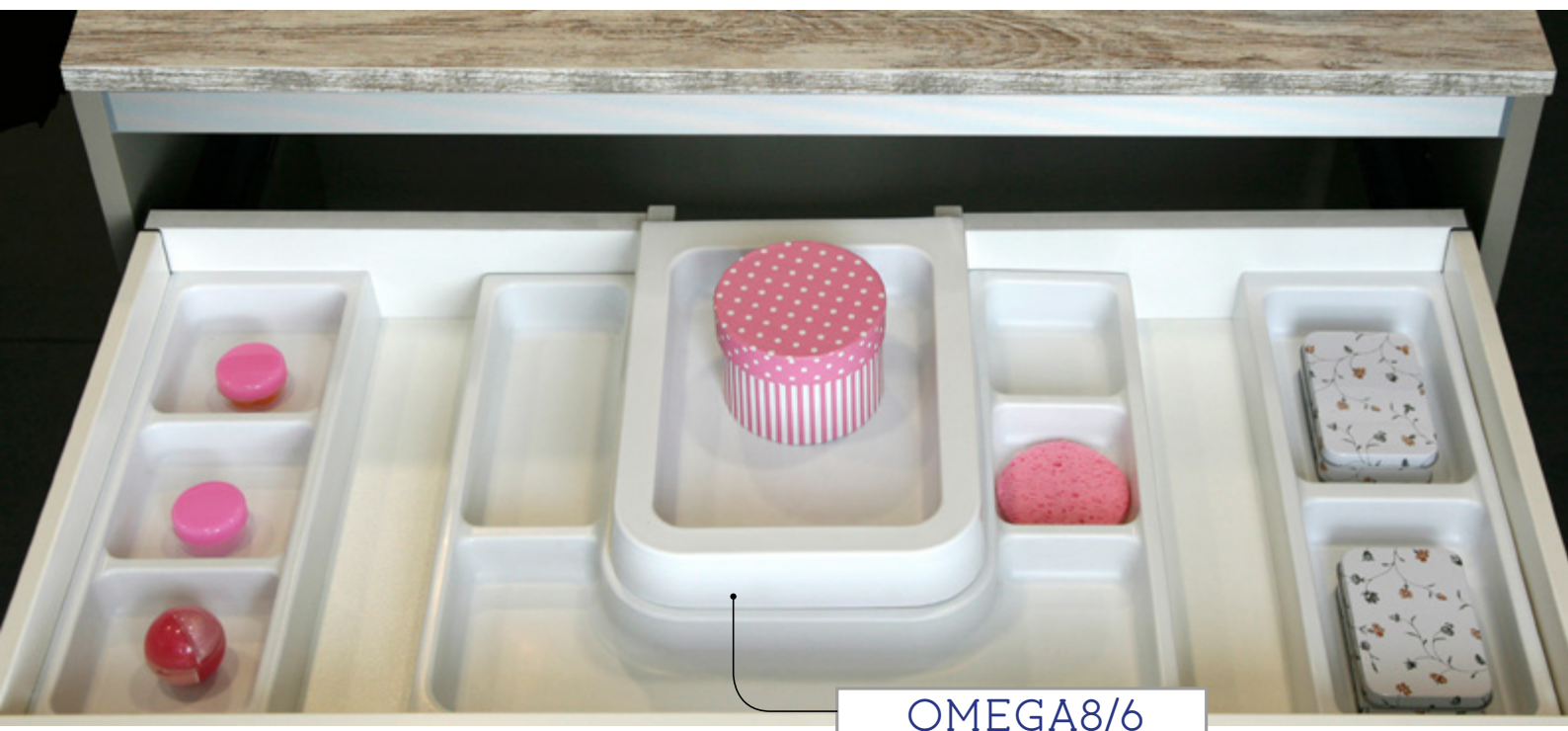
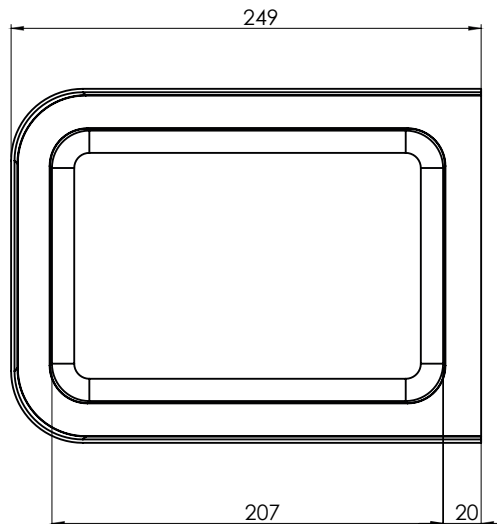
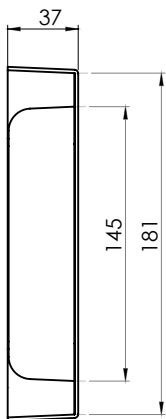

OMEGA8/6



OMEGA8/1

OMEGA8/1.BL OMEGA8/1.GR OMEGA8/1.ANT



CUB

CUB-100.BL CUB-100.GR CUB-100.ANT

CUB-150.BL CUB-150.GR CUB-150.ANT

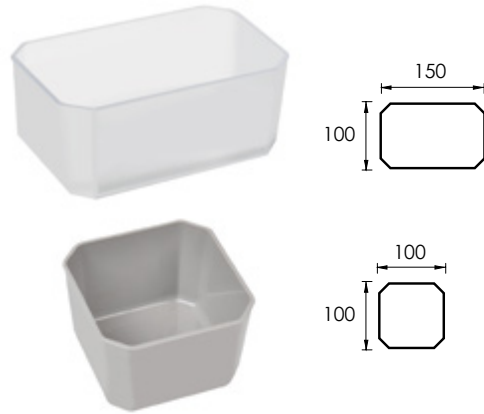

OMEGA8/2

OMEGA8/2.BL OMEGA8/2.GR OMEGA8/2.ANT

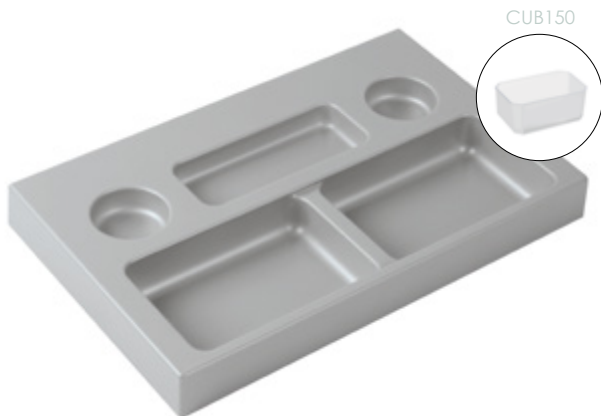

OMEGA8/4

OMEGA8/4.BL OMEGA8/4.GR OMEGA8/4.ANT



OMEGA8/3

OMEGA8/3.BL OMEGA8/3.GR OMEGA8/3.ANT



OMEGA8/5

OMEGA8/5.BL OMEGA8/5.GR OMEGA8/5.ANT



Mueble de 60 cm/ 60 cm drawer

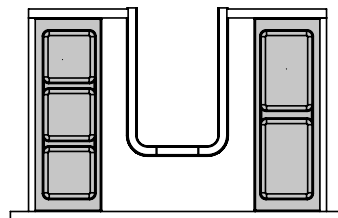
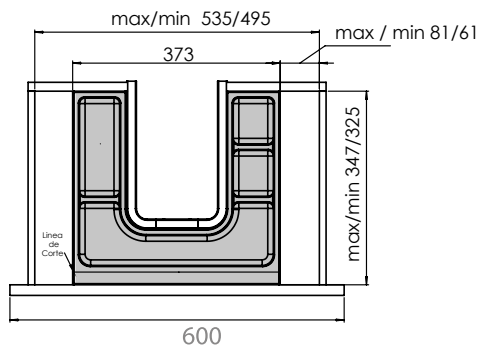

Mueble de 70 cm/ 70 cm drawer

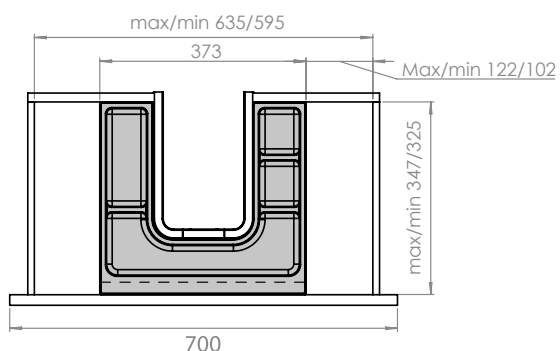

Mueble de 80 cm/ 80 cm drawer

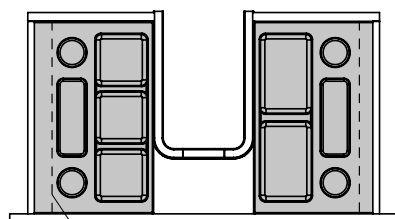
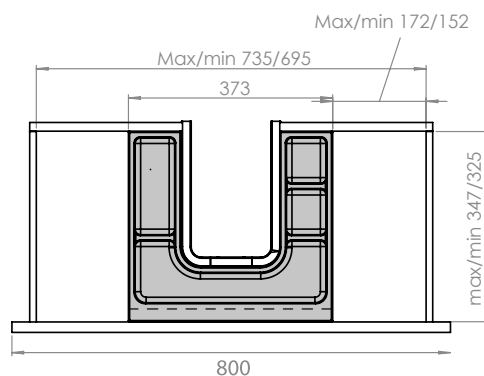

Posibilidad de Corte 30 mm
 Sides can be cut up to 30mm.

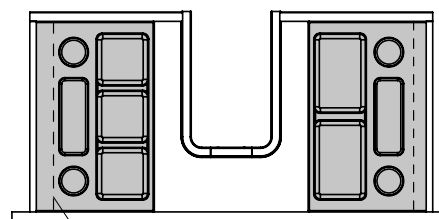
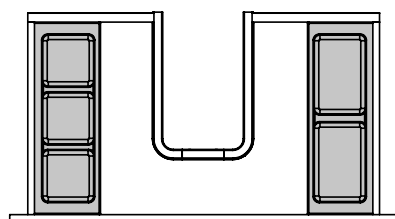
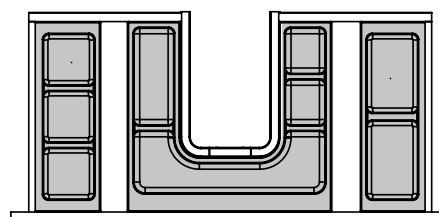

Posibilidad de Corte 30 mm
 Sides can be cut up to 30mm.



Mueble de 90 cm/ 90 cm drawer

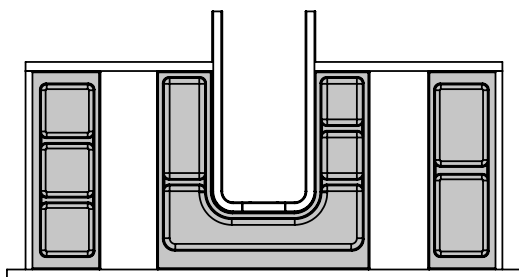
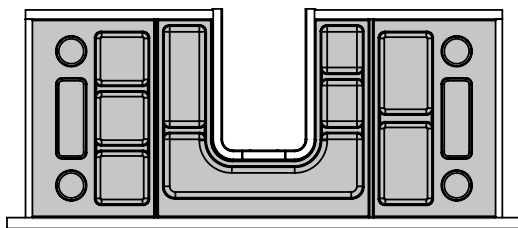
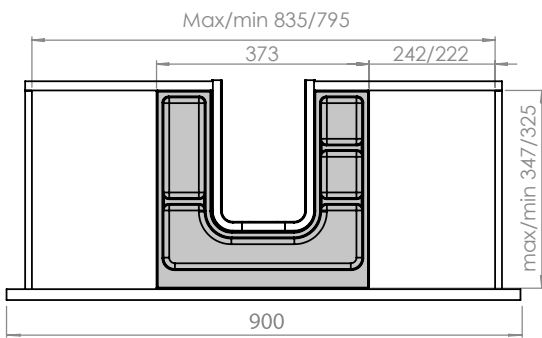

Mueble de 100-110 cm/ 100-110 cm drawer

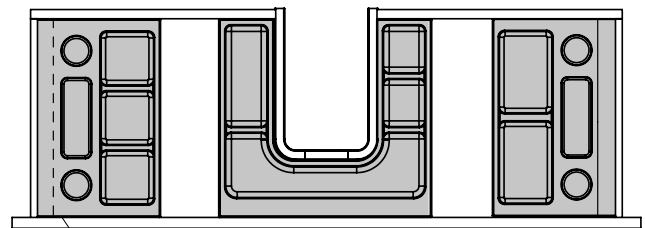
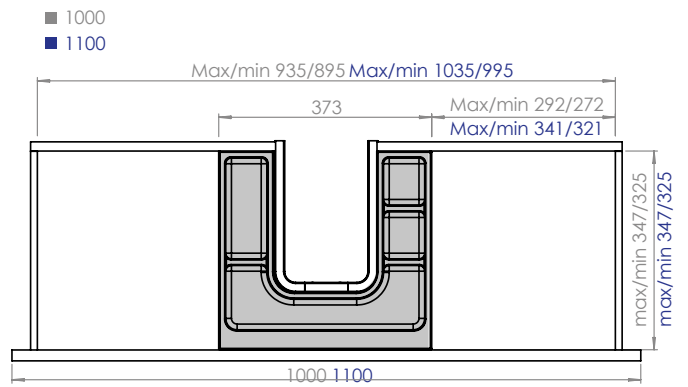

Posibilidad de Corte 30 mm
Sides can be cut up to 30mm.

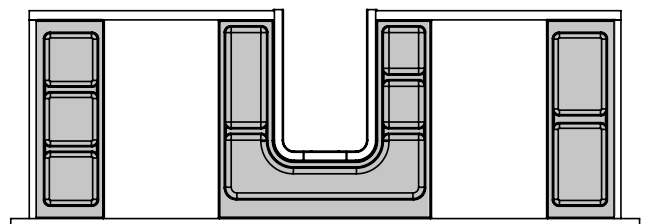

OMEGA 10

ABS

Pestaña recortable para cualquier altura de fondo
 Flap can be cut to any height.



Válido para trasera de 12 y 16 mm
 Valid for 12 or 16mm backboard

• Trasera de 16 mm

OMEGA10.218. ■. ■

OMEGA10.265. ■. ■

• Trasera de 12 mm

OMEGA1012.218. ■. ■

OMEGA1012.265. ■. ■

■ Medida/ Size

■ Acabado/ Finish



Dibujo técnico/ technical drawing

180
280

BL Blanco/ White
 GR Gris/ Grey
 ANT Antracita/ Anthracite

24

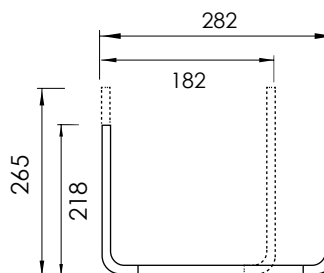

Posibilidad de fabricar otros acabados.
 Possibility to produce any finish.

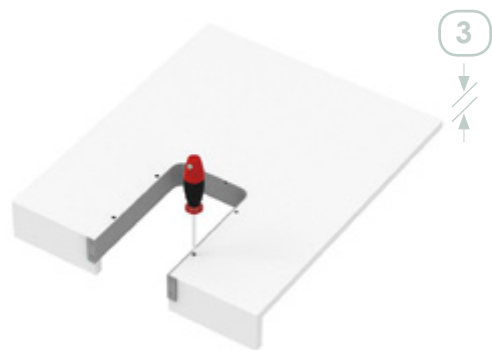
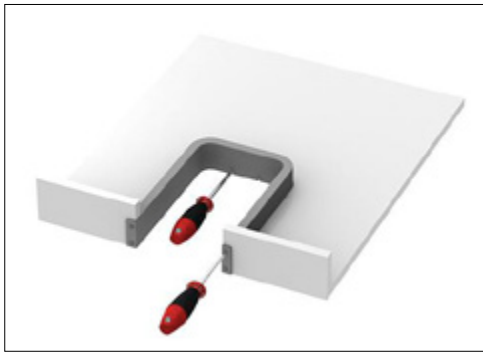
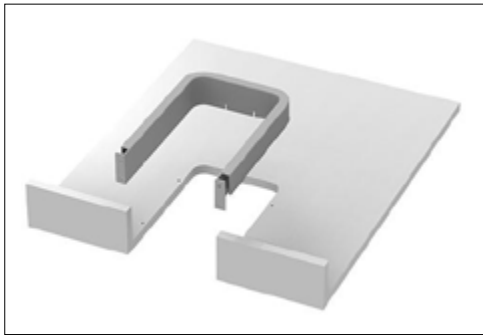

Válido para base de cajón
 a partir de 3 mm de grosor
 Valid for drawer base starting
 from 3mm



Mecanizado del mueble/ Furniture machining

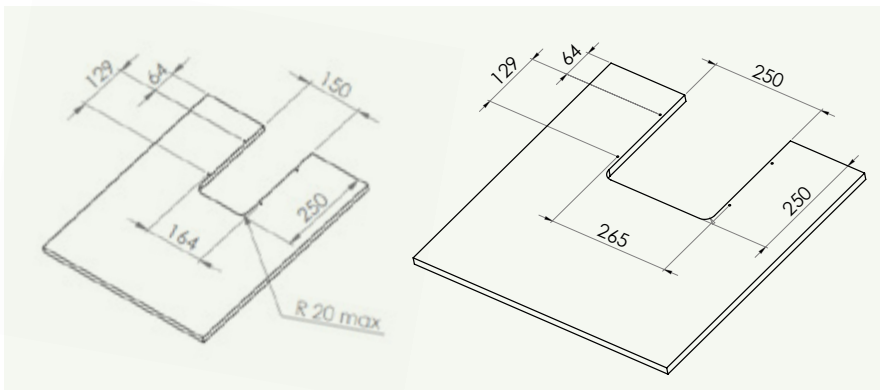

OMEGA 12 NEW!

ABS



Válido para trasera de 12 y 16 mm
Valid for 12 or 16mm backboard

OMEGA12.MK



OMEGA12.GR



OMEGA12.ANT



OMEGA12.BL



OMEGA12.CR

Acabado/ Finish



Dibujo técnico/ technical drawing

BL Blanco/ White
GR Gris/ Grey
ANT Antracita/ Anthracite
MK Moka/ Moka
CR Crema/ Creme

100

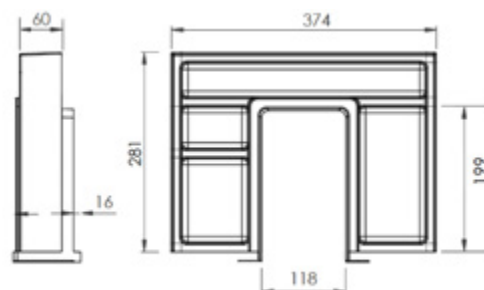



OMEGA 13

NEW!

Para Cajones Ingletados
For 90° cut drawers

ABS

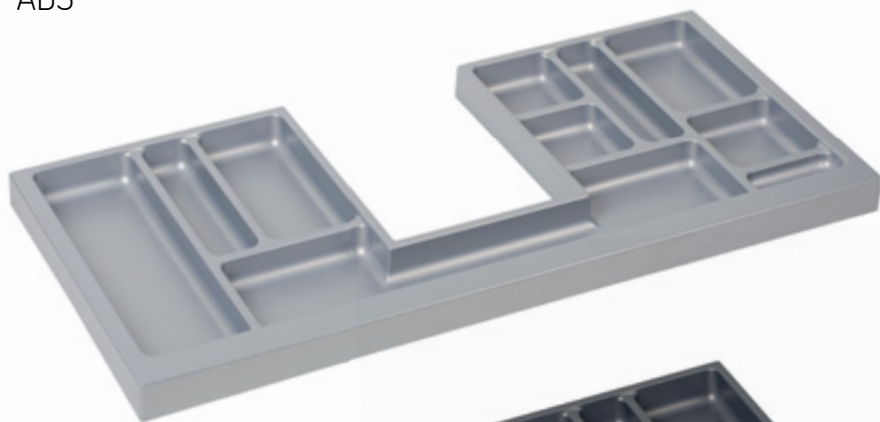

OMEGA13.80.GR

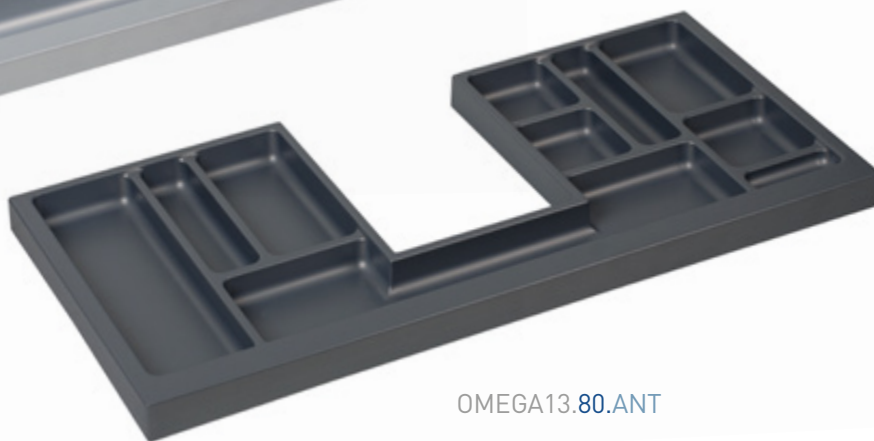

OMEGA13.80.ANT

OMEGA13. ■ . ■

■ Medida/ Size ■ Acabado/ Finish

50	BL	Blanco/ White
60	GR	Gris/ Grey
70	ANT	Antracita/ Anthracite
80	MK	Moka/ Moka
90	CR	Crema/ Creme
100		



100

Dibujo técnico/ technical drawing

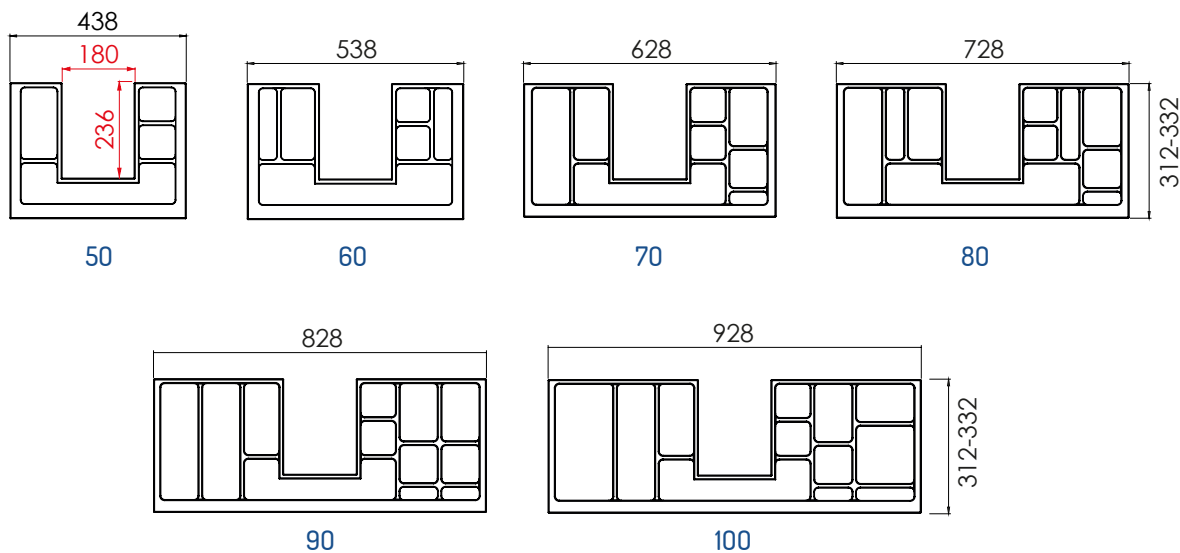

OMEGA 14

NEW!

Para Cajones Ingletados
For 90° cut drawers

ABS



OMEGA14.CR

OMEGA14. ■

■ Acabado/ Finish

- BL Blanco/ White
- GR Gris/ Grey
- ANT Antracita/ Anthracite
- MK Moka/ Moka
- CR Crema/ Creme



100

Dibujo técnico/ technical drawing

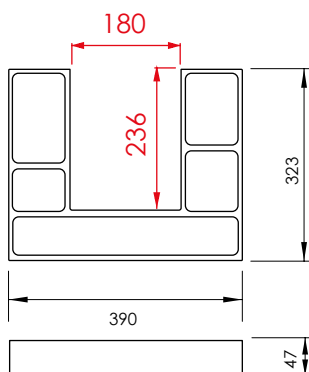

*Omega 13 y 14 para cajones ingletados
Omega 13 and 14 for 90° cut drawers

OMEGA 1

ABS



OMEGA1.BL

OMEGA1.GR

OMEGA1.ANT

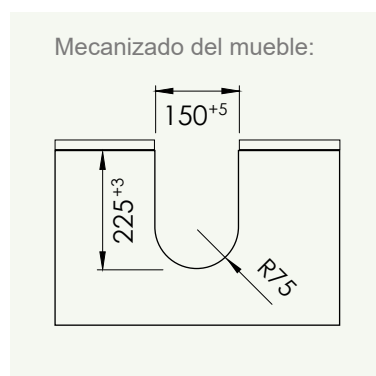
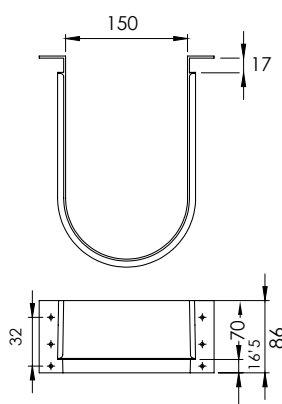
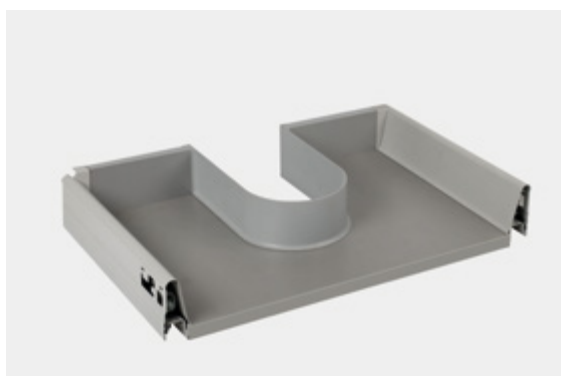

OMEGA FLEX

NEW!

R

ESPECIAL MUEBLE KIT

ABS

MODELO PATENTADO

PATENTED MODEL



OMEGAFLEX.BL

OMEGAFLEX.GR

OMEGAFLEX.ANT

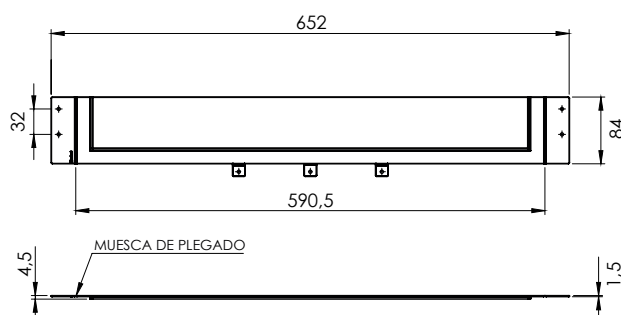

OMEGA 2

ABS

Compatible con Omega 1
Works with omega 1



OMEGA2.BL

OMEGA2.GR

OMEGA2.ANT



Mecanizado del mueble:

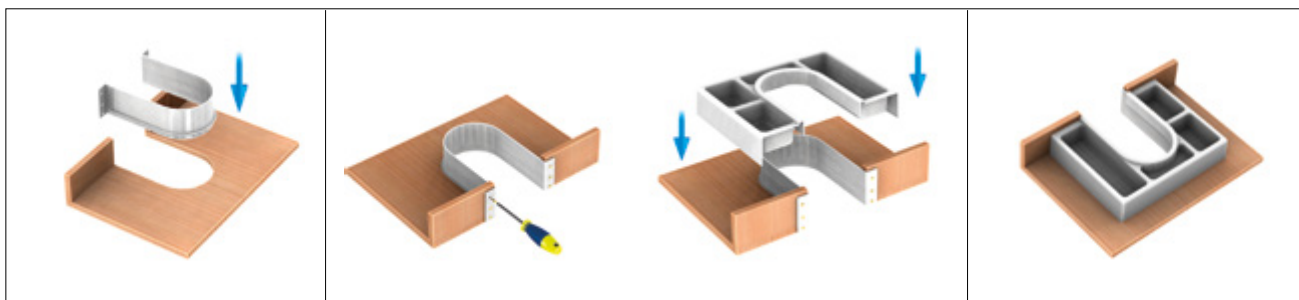
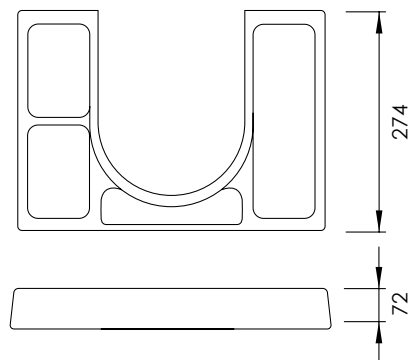
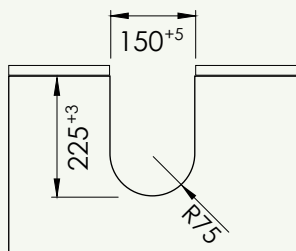

OMEGA 3

ABS



Versátil y económico. Para mueble de 60 cm
Economic and versatile accessory for 60 cm cabinet



OMEGA3.BL



OMEGA3.GR



OMEGA3.ANT

Mecanizado del mueble
Furniture machining

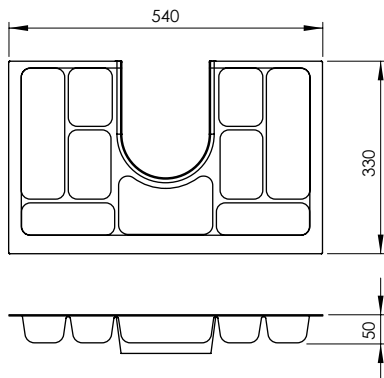
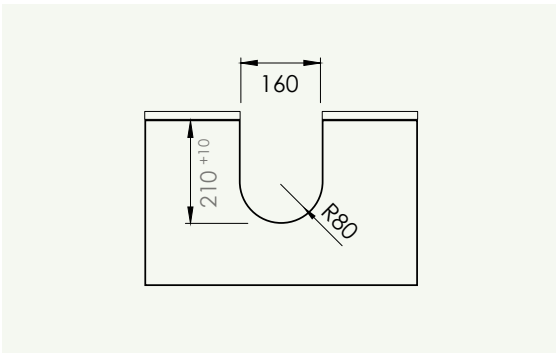



OMEGA 4

ABS

Válido para cualquier módulo por sus solapas laterales. Un solo stock
Allows stocking only one model for different sizes



OMEGA4.BL



OMEGA4.GR



OMEGA4.ANT

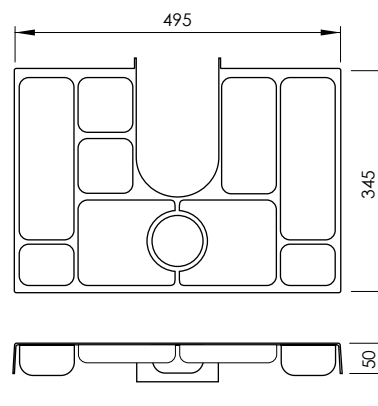

Mecanizado del mueble
Furniture machining

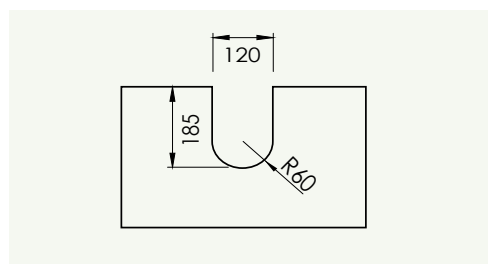

OMEGA 5

ABS



OMEGA5.BL

OMEGA5.GR

OMEGA5.ANT

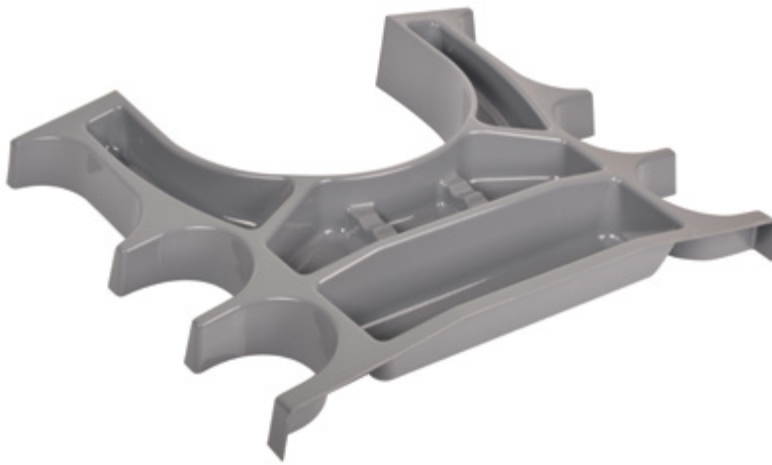
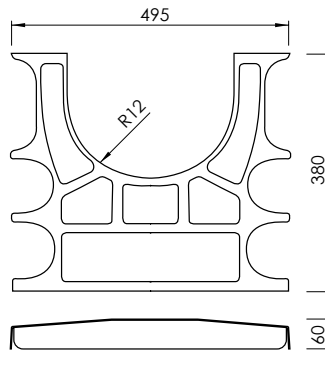

SATAC

ABS

Para tablero de 13 mm o de 16 mm
 For 13 or 16 mm board

Con y sin pivote
 With or without dowels

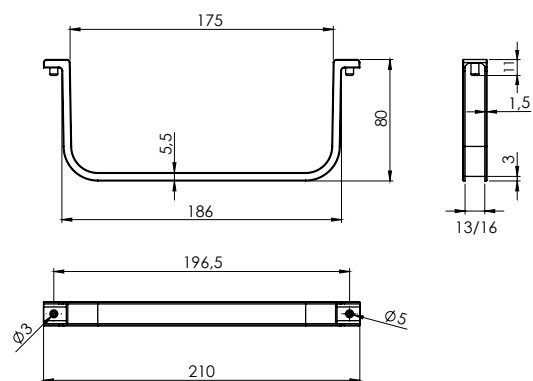

SATAC.BL

SATAC.GR

SATAC.ANT

SATAC16.BL

SATAC16.GR

SATAC16.ANT

SATAC.T5.BL

SATAC.T5.GR

SATAC.T5.ANT

SATAC16.T5.BL

SATAC16.T5.GR

SATAC16.T5.ANT

OMEGA 7

ABS

Compatible con Omega 1
 Omega 1 compatible



OMEGA7.50.BL	OMEGA7.50.GR	OMEGA7.50.ANT
OMEGA7.60.BL	OMEGA7.60.GR	OMEGA7.60.ANT
OMEGA7.70.BL	OMEGA7.70.GR	OMEGA7.70.ANT
OMEGA7.80.BL	OMEGA7.80.GR	OMEGA7.80.ANT
OMEGA7.90.BL	OMEGA7.90.GR	OMEGA7.90.ANT
OMEGA7.100.BL	OMEGA7.100.GR	OMEGA7.100.ANT

Possibilidad de fabricar cualquier medida y/o acabado
 Possibility of any kind of finish and size.



OMEGA7.50



OMEGA7.60

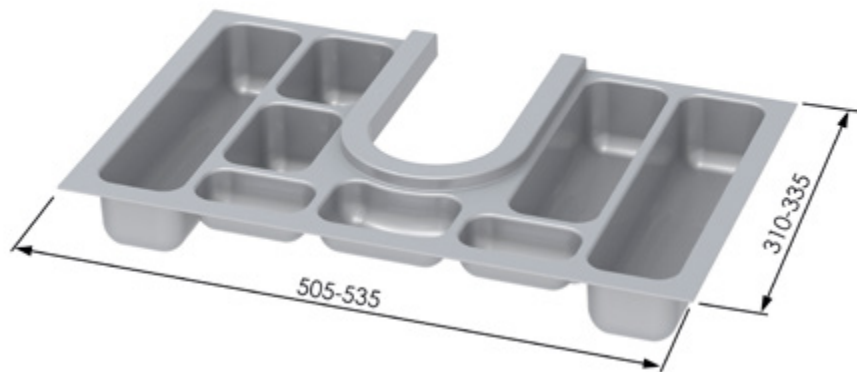

OMEGA7.70



OMEGA7.80

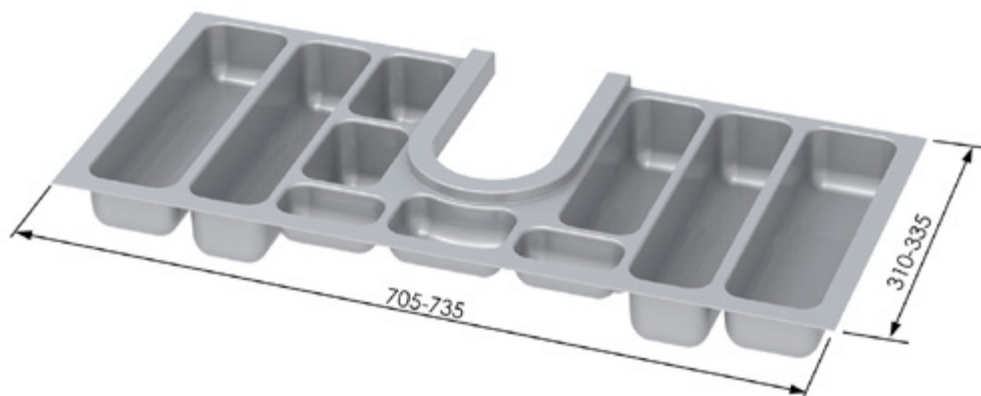

OMEGA7.90

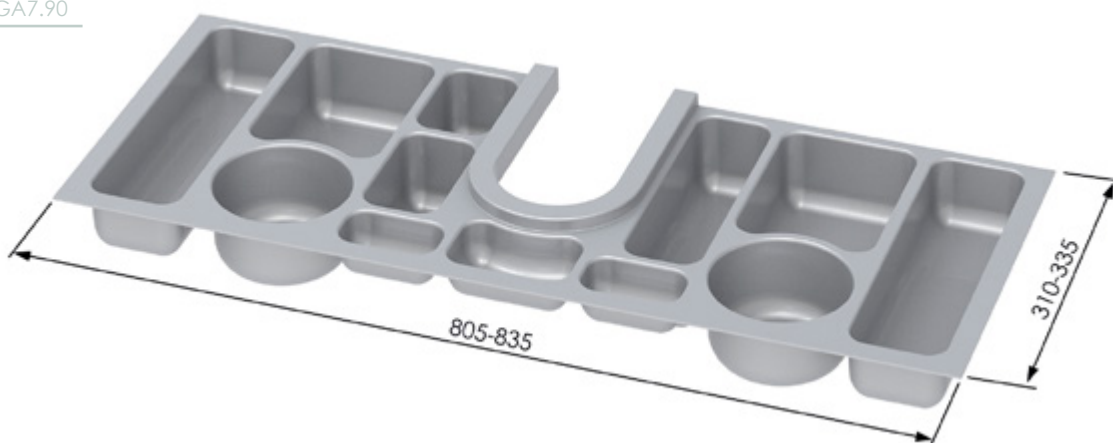

OMEGA7.100

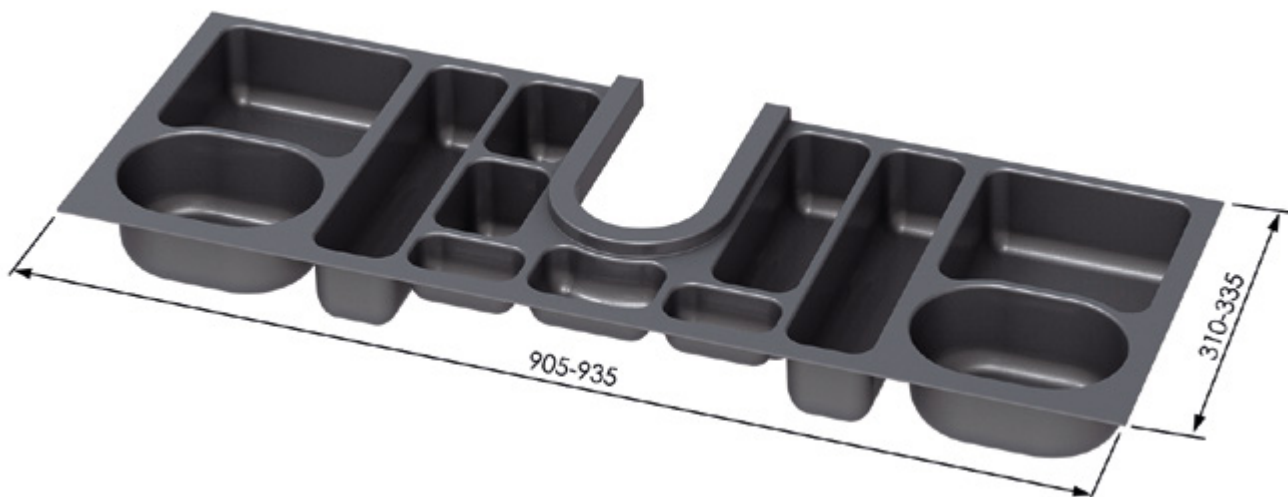

SPACE 60/ SPACE 20

ABS



SPACE20.BL	DIB1.P30.GR	DIB1.P30.ANT
SPACE60.BL	DIB1.P60.GR	DIB1.P60.ANT

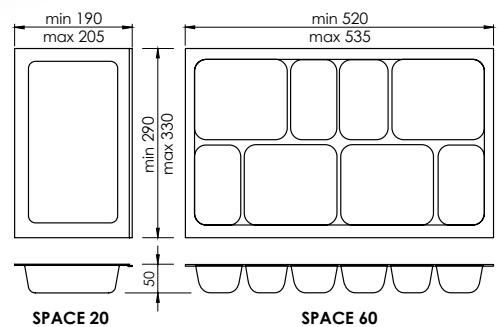

DIB1

ABS



DIB1.P30.TR

DIB1.P30.GR

DIB1.P30.BL

DIB1.P30.ANT

DIB1.P60.TR

DIB1.P60.GR

DIB1.P60.BL

DIB1.P60.ANT

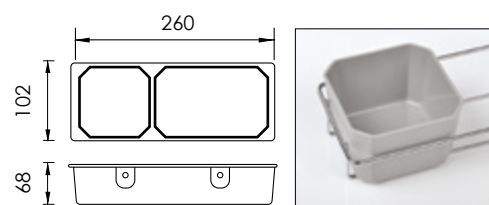
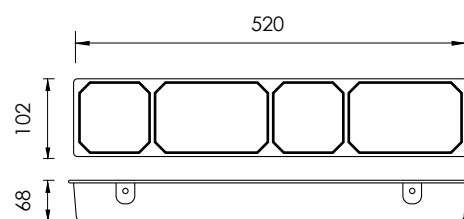

PTE NEW!

PERFIL TRASERO ESPEJO
BACK PROFILE MIRROR

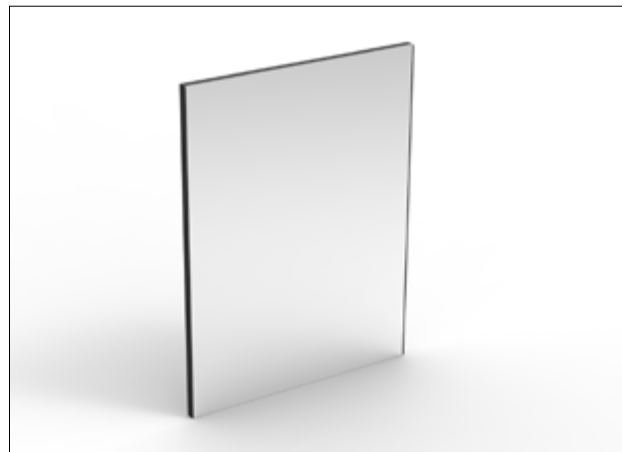
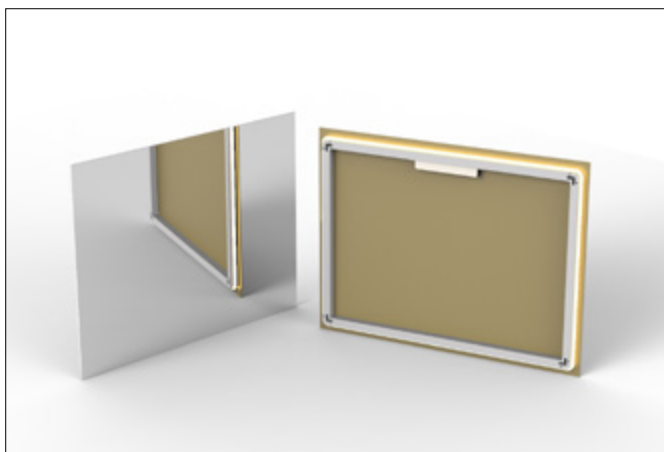
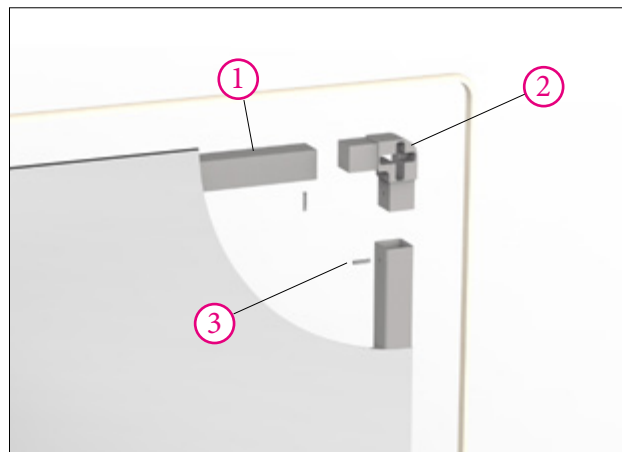

Ref.

Descripción



① P3535. ■	Perfil de Aluminio/ Aluminium Profile	3 mts
① P3535R. ■	Perfil de ABS/ ABS Profile	3 mts
② ESC3535R. ■	Escuadra angular de montaje/ Mounting Brackett	100 pcs
③ PSESP	Pasador unión escuadra/ Brackett connector	400 pcs

■ Acabado/ Finish P3535

■ Acabado/ Finish P3535R/ ESC3535R

AM Anodizado mate/ Matt Anodized
NE Negro/ Black

GR Gris/ Grey
NE Negro/ Black

PTEQ20 NEW!

PERFIL TRASERO ESPEJO Q20
BACK PROFILE MIRROR



Ref.



① Q20KHV. ■	Perfil de Aluminio	3 mts
② Q20HW. ■	Perfil de Aluminio	3 mts

KESP

ABS

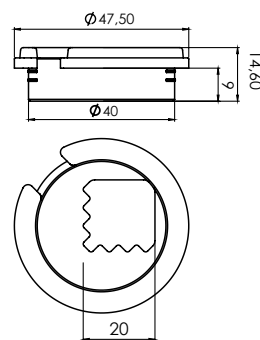

KESP-PQ

ABS

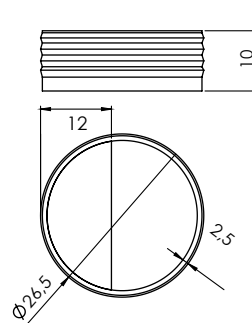



DEC-P1
ABS

DEC-P1.AL

DEC-P1.CB

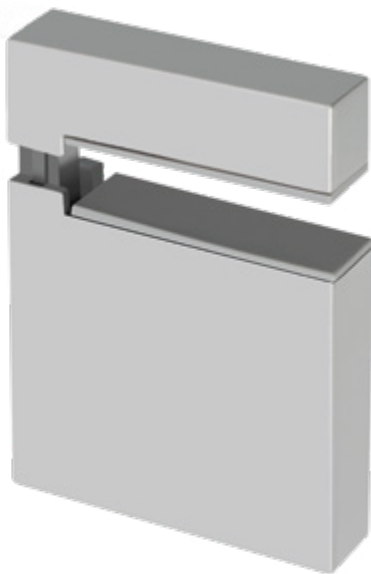

DEC-P25
ABS

No regulable. Fixed support



DEC-25.AL

DEC-25.CB

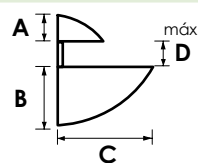

	A	B	C	D
DEC-P1	28	63	67	35
DEC-25	5	10	25	6

AL Aluminio
Aluminium Look

CB Cromo Brillo
Polished Chrome

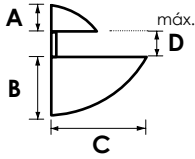

Model.	A	B	C	D
DEC-0	13	70	115	40
DEC-1	13	60	98	35
DEC-4	10	40	40	20
DEC-11	25	63	67	40

DEC-1
METAL

DEC-1.AL DEC-1.CB DEC-1.BL

DEC-0
METAL

DEC-0.AL DEC-0.CB



DEC-4
METAL

DEC-11
METAL



DEC-4.AL

DEC-4.CB

DEC-11.AL

DEC-11.CB

AL **Aluminio**
Aluminium Look

CB **Cromo Brillo**
Polished Chrome

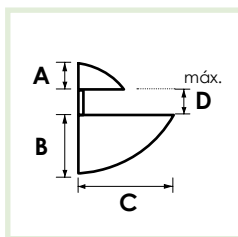

	A	B	C	D
DEC-7	7	60	107	40
DEC-8	7	60	107	40
DEC-9	7	40	62	25
DEC-10	7	40	62	25
DEC-12	10	53	110	40

DEC-8
METAL

DEC-8.AL DEC-8.CB



DEC-7
METAL

DEC-7.AL DEC-7.CB



DEC-9
METAL



DEC-9.AL

DEC-9.CB

DEC-10
METAL



DEC-10.AL

DEC-10.CB

DEC-12
METAL



DEC-12.AL

DEC-12.CB

AL **Aluminio**
Aluminium Look

CB **Cromo Brillo**
Polished Chrome

	A	B	C	D
DEC-13	15	38	40	22
DEC-14	10	32	32	16
DEC-15	17	40	33	22
DEC-16	12	33	25	16
DEC-17	12	85	80	40
DEC-21	5	10	25	6

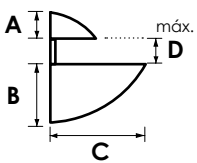

DEC-17
METAL

DEC-17.AL

DEC-17.CB



DEC-13/ DEC-14
METAL

2 tamaños. 2 sizes



DEC-13.AL

DEC-13.CB

DEC-14.AL

DEC-14.CB

DEC-15/ DEC-16
METAL

2 tamaños. 2 sizes



DEC-15.AL

DEC-15.CB

DEC-16.AL

DEC-16.CB

DEC-21
METAL

Sin regulación. Without regulation



DEC-21.AL

DEC-21.CB

AIR WARDROBE

METAL



Detalle pinza cierre/ Closing Clamp

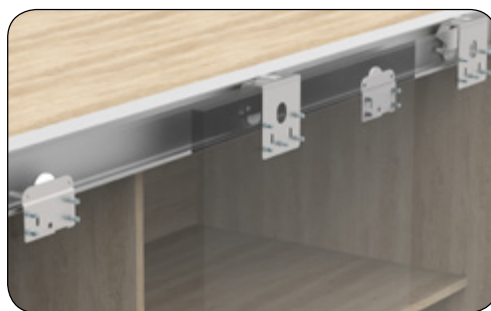

Detalle guía superior/ Top Rail



Detalle guía inferior/ Lower Rail



Kit rodamientos/ Bearing kit

Ejemplo KIT Armario 2 puertas correderas: 2,5 metros x 2 metros
Example wardrobe kit with 2 sliding doors



Carril superior/ Upper rail



Carril bajo/ Lower rail

- Kit herrajes: rodamientos, escuadras/ fitting kit: roller, brackets
- 1 CARSUPI
- 1 CARBAJ1
- 3 Tiradores PERFILA A ELEGIR/Perfila Handles(custom selection)
- 1 Contratirador aluminio/ Backhandle
- Opcional/ Optional:
- KITBOPL pag 293
- Juego 4 patas/ 4 Leg set: Albufera /Disc
- Kit zapatero/Kitub Shoe cabinet set: KITUB10 pag 292

CARRIL SUPERIOR Upper rail

	CARSUP1-1357/8	Carril superior longitud 1357mm (8 taladros) Upper rail. Length 1357mm (8 drills).
	CARSUP1-1756/8	Carril superior longitud 1756mm (8 taladros) Upper rail. Length 1756mm (8 drills).
	CARSUP1-2316/12	Carril superior longitud 2316mm (12 taladros) Upper rail. Length 2316mm (12 drills).



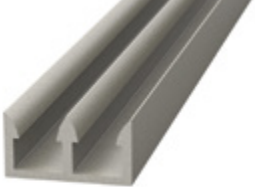

CARRIL BAJO Lower rail

	CARBAJ1-1357/8	Carril bajo longitud 1357mm (8 taladros) Lower rail. Length 1357mm (8 drills).
	CARBAJ1-1756/8	Carril bajo longitud 1756mm (8 taladros) Lower rail. Length 1756mm (8 drills).
	CARBAJ1-2316/12	Carril bajo longitud 2316mm (12 taladros) Lower rail. Length 2316mm (12 drills).

TIRADORES- PERFIL DE ALUMINIO/ HANDLES - ALUMINIUM PROFILE

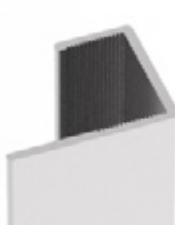
		
PERFILA 2	PERFILA 8	PERFILA 20

CONTRATIRADORES - PERFIL DE ALUMINIO/ BACK HANDLES - ALUMINIUM PROFILES

			
Perfil en U de 16 mm	Perfil en U de 19 mm	Perfil en L de 15X30 mm	Perfil en L de 20X20 mm

KIT DE RODAMIENTOS INCLUIDO BEARING KIT INCLUDED

TUB10
ALU

Ref.	LARGO/ LENGHT	
TUB	3000	100

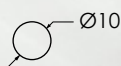

SOPTUB10
ABS

Ref.	
SOPTUB	100

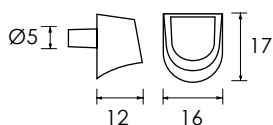

KITUB10 (TUB10+SOPTUB10)
ABS

Ref.	
KIT	100

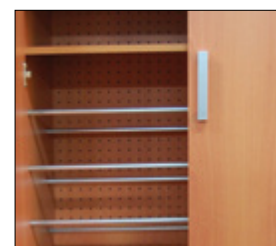

Tubos de armario de aluminio
Aluminium Interior Wardrobe rail

BO
ALU

Ref.	LARGO	
BO-4000.AM	4000	100

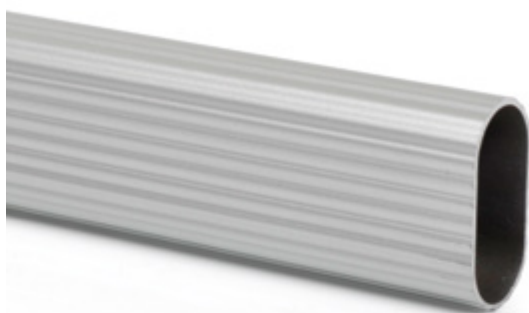



BOGO
ALU

Ref.	LARGO	
BOGO-4000.AL	4000	100



BOPL
ABS

*Para cargas moderadas
For moderate loads

Ref.	LARGO	
BOPL  .GR		100
BOPL4000.GR	4000	40

 especificar largo

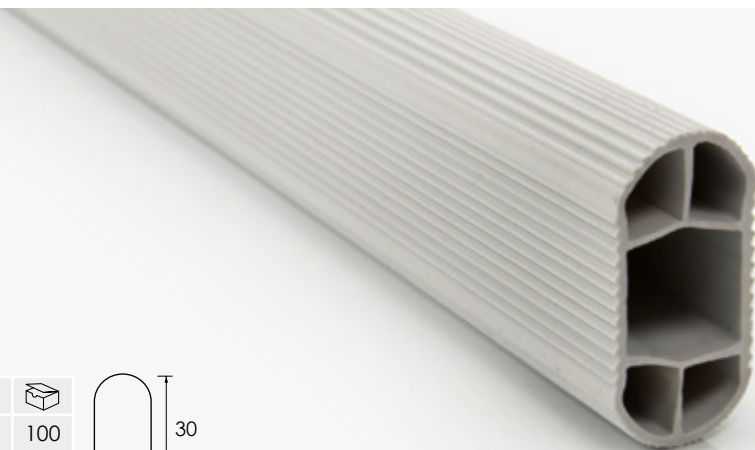
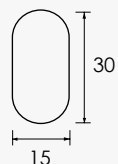

SBOPL
ABS

Ref.	
SBOPL.AL	200

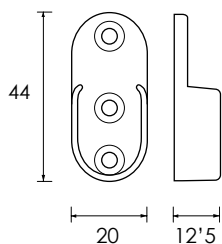

KITBOPL (BOPL+SBOPL)
ABS

Ref.
KIT BOPL



Soportes para tubo ovalado
Supports for interior wardrobe rails (lateral and central)

SBO
METAL

Ref.	
SBO.AL	100
SBO.NI	100



SBO.NI



SBO.AL

SBCO
METAL

Ref.	
SBCO.AL	25





ZPT-1

ABS

MODELO PATENTADO

- **FÁCIL MONTAJE:** Montaje externo sobre el frente para una fácil colocación en el interior del mueble.
- **Accesorios para anclaje al mueble incluidos.**
- **Material:** ABS de alto impacto.
- *EASY INSTALLATION:* External mounting on the front to easy placement inside the cabinet.
- *Material:* ABS Height impact.

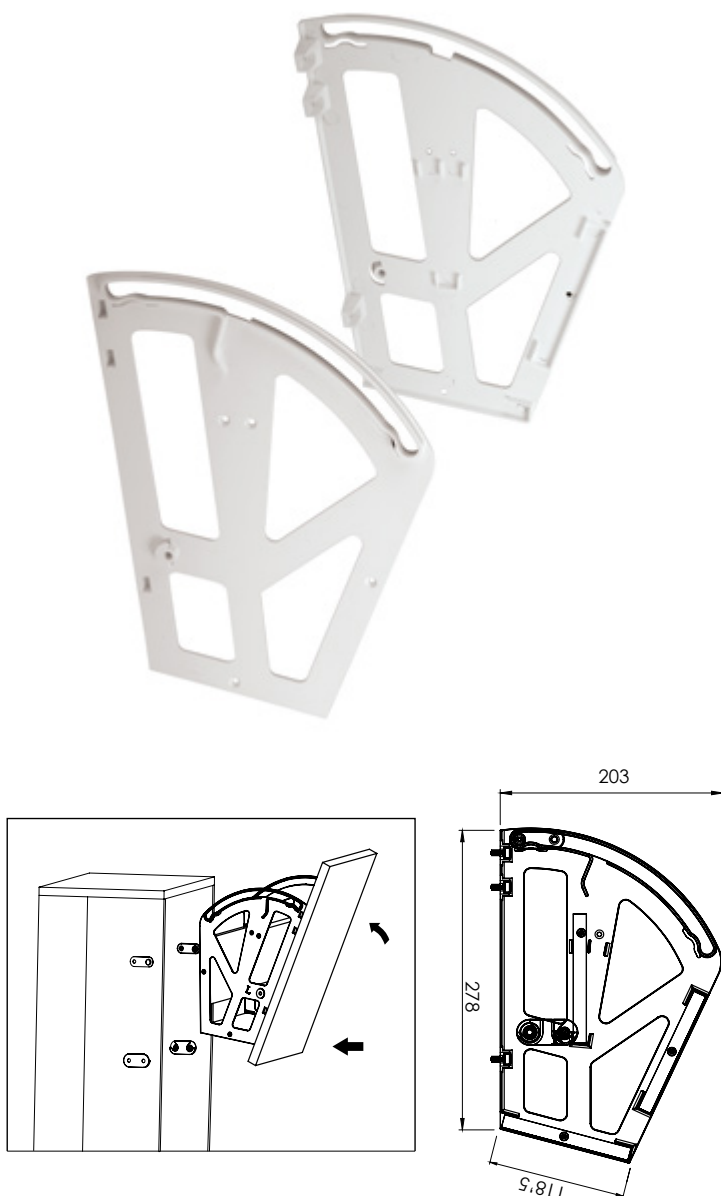

Regulación de freno en apertura y cierre
Brake regulation for opening and closing



Pivote tope de doble seguridad.
Eje interior y tornillo.
Double safety pivot stop. Inner shaft and screw.



Regulación de 2 posiciones de la balda
Shelf regulation in 2 positions



Fijación al frente reforzada
Reinforced fixing front



ZPT-2

NEW!

LÍNEA ECO

ABS



- Doble tornillo fijación frente.
- Accesorios unidos o embolsados.
- Con retenedor.
- Máximo tablero de 10 mm.
- Double fixing screw on the front.
- Accessories can be supplied already installed or in a separate bag.
- With retainer piece
- Max board size 10mm

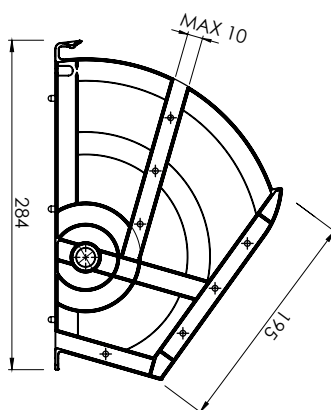

ZPT-3F

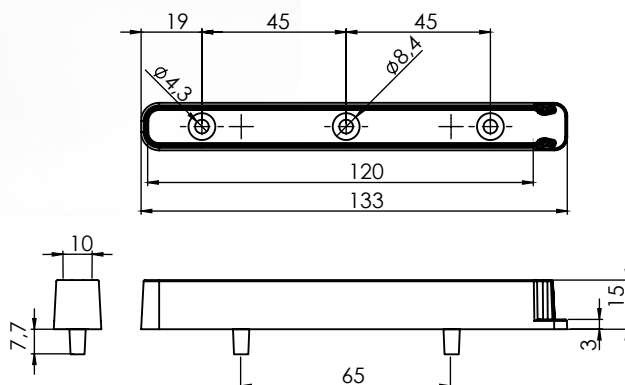
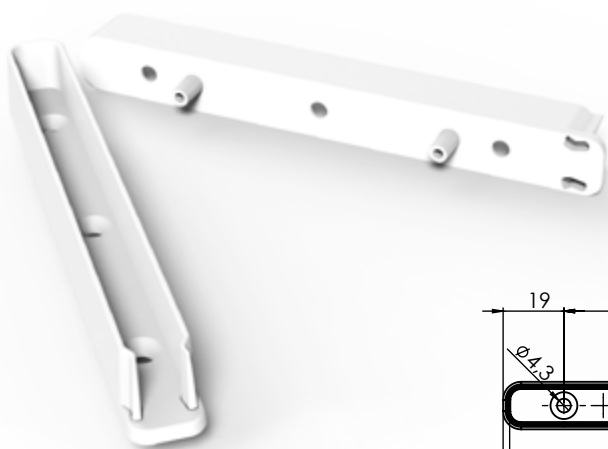

NEW!

PELD



REFCAJ/ REFCAJ 2
ALU

 **especificar largo**
Specify length

Ref.	
REFCAJ. 	100
REFCAJ2. 	100
AC0720	100
AT0720	100
P0720.300	10

REFCAJ

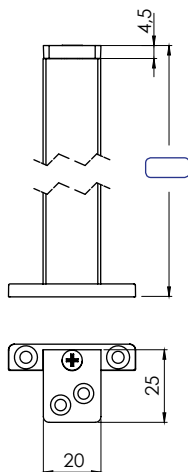

REFCAJ 2

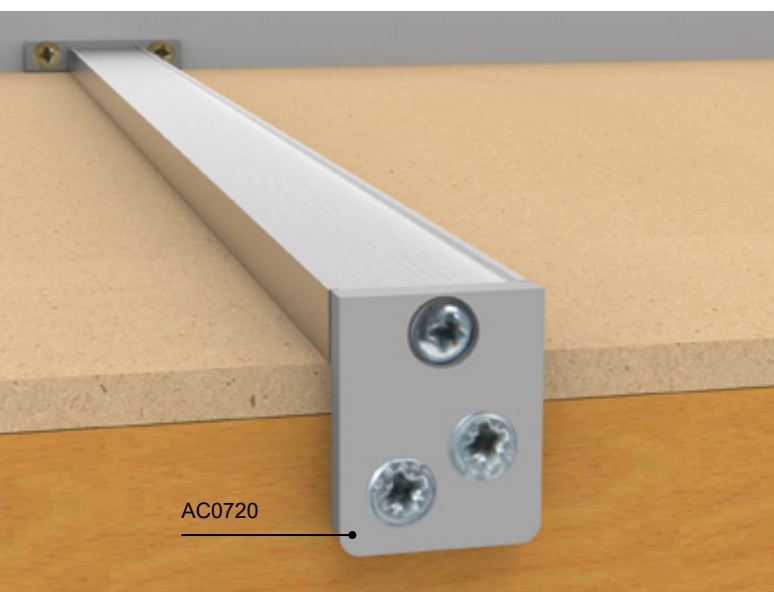
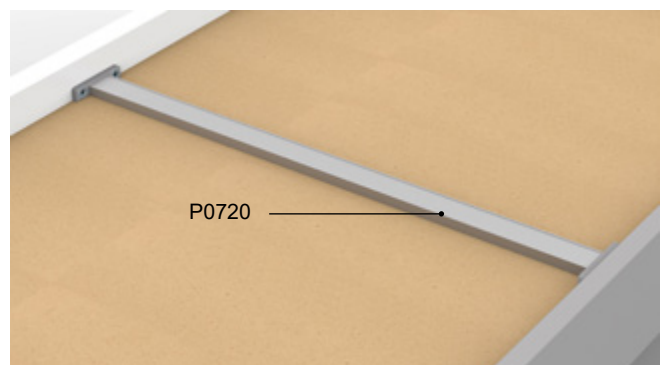
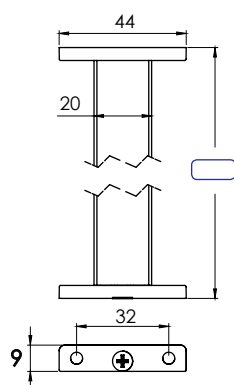

AC0720



AT0720

Accesorios de Hogar/ SOPORTES ESTANTE

Home Accessories/ Shelf Supports

Soportes de balda/ Shelf support

SAFETY 16-19
ABS



MODELO PATENTADO

Ref.	GROSOR BALDA Shelf thickness	BASE	ØPIVOTE dowel	
SC1516-5	16	12	5	3500
SC1516-3	16	12	3	3500
SC1519-5	19	12	5	3500
SC1519-3	19	12	3	3500

SAFETY 5-6
ABS



Ref.	GROSOR BALDA	BASE	ØPIVOTE	
SC156-5	6	10	5	1000
SC156-3	6	10	3	1000
SC155-5	5	10	5	1000
SC155-3	5	12	3	1000

SAFETY
ABS



Ref.	GROSOR BALDA	BASE	ØPIVOTE	
SC-15-5	-	10	5	1000
SC-15-3	-	10	3	1000
SC1519-5	19	12	5	1000

SC205
ABS



Ref.	CRISTAL	BASE	ØPIVOTE	
SC205	4-6	10	5	1000

SC300
ABS



Ref.	GROSOR BALDA	BASE	ØPIVOTE	
SC30016-5	16	12	5	3500
SC30016-3	16	12	3	3500

METÁLICO
METAL



metálico
SC24-M35



metálico 3
SC24-M



metálico 5
SC24-M3

Ref.	Ø LARGO/ Length	Ø PIVOTE/ Dowel	
SC24-M35	15	3-5	1000
Ref.	Ø LARGO	Ø PIVOTE	
SC24-M	15	5	1000
Ref.	Ø LARGO	Ø PIVOTE	
SC24-M3	15	3	1000

REDPL
PA

Reductor de 5 a 3 mm/ Reducer 5-3 mm



Ref.	
REDPL	1000

NTP
GOMA/ RUBBER

Nivelador tope de puerta/ Leveler doorstop



Ref.	
NTP.GR	1000



Sin Nivelador tope de puerta
With door leveler top



Con Nivelador tope de puerta
Without door leveler top

Accesorios de Hogar/ SOPORTES ESTANTE

Home Accessories/ Shelf Supports

TC
PE

Tapón cremallera módulo/ Rack module plug



Ref.	ØEXTERIOR	ØINTERIOR	
TC21	6	S	3500

TUC TC23
AC PE



Ref.	ØEXTERIOR	ØINTERIOR	
TC23	17	2	3500

Ref.	TORNILLO UNIÓN COCINA LITCHEN UNION SCREW	
TUC30	4,5 X 30	1000
TUC35	4,5 X 35	
TUC40	4,5 X 40	
TUC50	4,5 X 50	

TVELA
PE



Ref.	ØEXTERIOR	ØINTERIOR	
TVELA	17	5	3500

Stapling brackett
ESCUADRA PARA GRAPAR
ABS



7812526

7817490

Ref.	DESCRIPCIÓN
7812526	55 x 55 x 12
7817490	40 x 30

SISTEMAS MODULARES

Modular
Systems







estructuras Q20

Estructuras modulares para la creación
de todo tipo de estanterías.
Encuentros invisibles entre elementos.
Sistema oculto de soportes de fijación a pared.
Encaje perfecto de baldas de diversos materiales:
Madera, DM, Cristal, Solid surface...
Óptimo para baldas de 15, 16, 18 y 19 mm.

Modular structures for every kind of shelf.
Invisible element joinery
Hidden wall fixing system
Perfect ensemble for different types of shelves:
MDF, Chipboard, Crystal, Corian, etc
Optimal for 15, 16, 18 and 19mm boards

PERFILES DE ESTRUCTURA Q20 Y Q2019, PARA ESTANTES DE 16 Y 19 MM.
Structure profiles Q20 and Q2019, for 16 and 19 mm shelves.

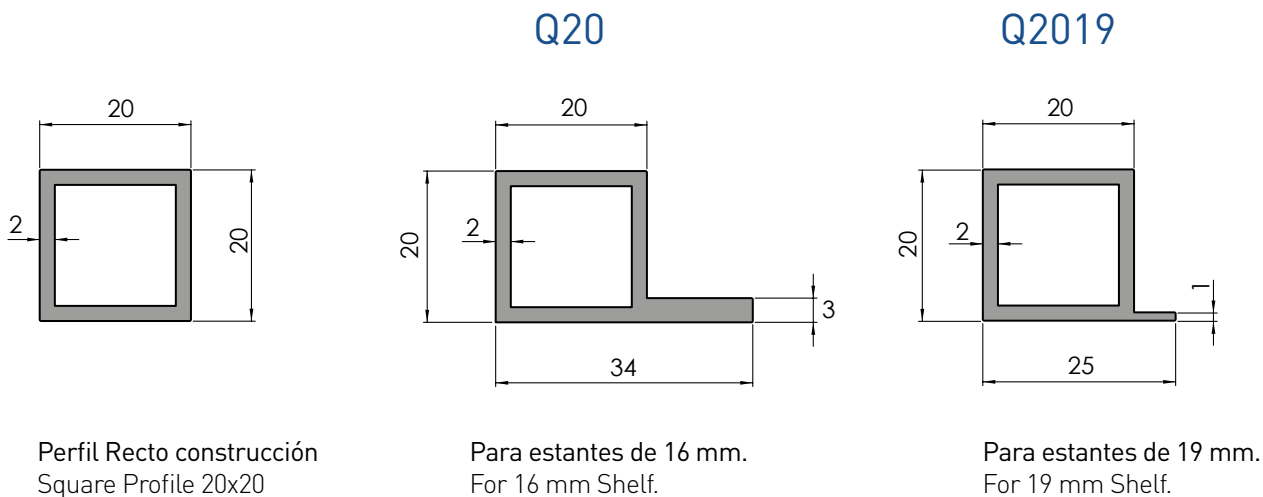

DISPOSICIÓN DE PERFILES PARA LA CREACIÓN DE LA ESTRUCTURA
Profile configuration when building any structure.

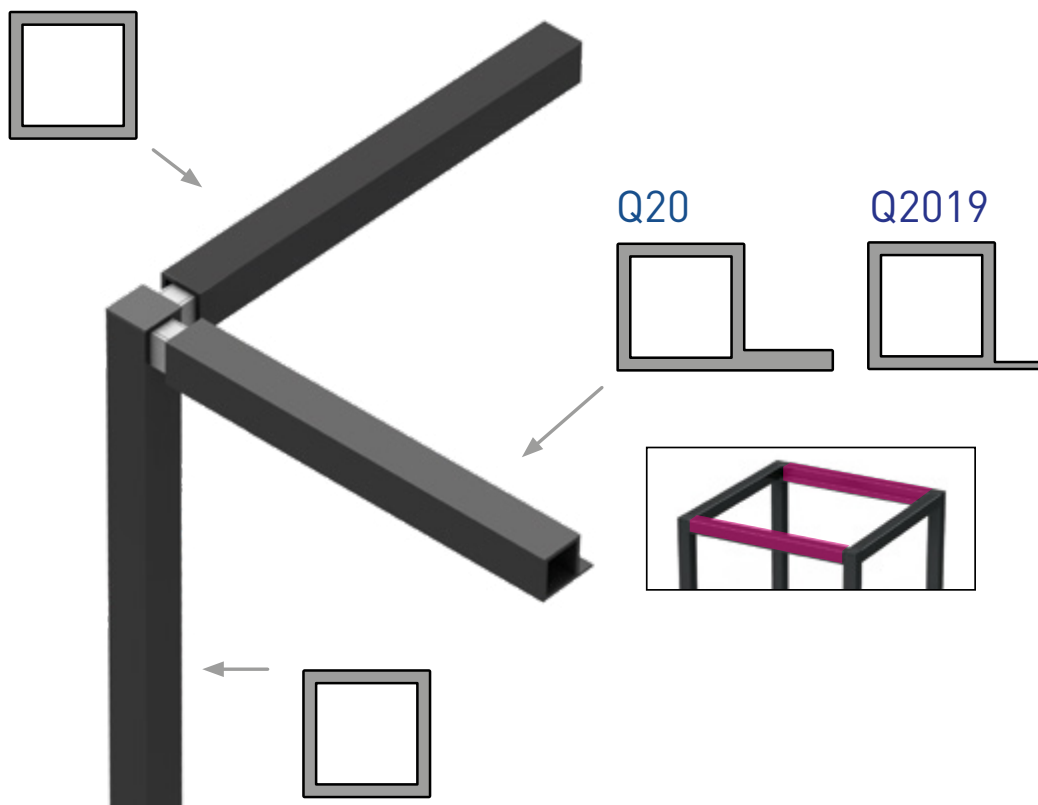

ELEMENTOS DE REGULACIÓN Y SUJECIÓN. Supporting and fixing elements.

- Elemento fijación a techo/ Ceiling Brackett Support.

Q20KITRV



- Elemento fijación a pared/ Wall Brackett Support.

Q20KIT.FP
 (1 unidad)

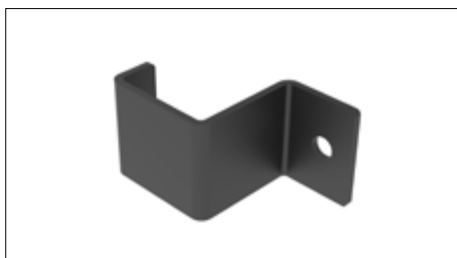

- Nivelador muebles/ Furniture Leveler.

Q20REG



- Soporte cristal Q20
 / Crystal Support Q20

SOPCRISTAL Q20



■ Acabado/ Finish

NE Negro/ Black *

AM Anodizado Mate/ Matt Anodized
 AB Anodizado Brillo/ Bright Anodized
 AX Anodizado Inox/ Stainless Look
 BL Blanco/ White
 BL1 Blanco Mate/ Matt White

CM Cobre Mate/ Matt Copper
 AB Anodizado Brillo/ Bright Anodized
 OM Oro Mate/ Matt Gold
 ANT Antracita/ Anthracite

* Acabado estándar/ Standard finish
 ** Podemos realizar cualquier proyecto en cualquier medida y acabado.
 Custom finish and size available

Q20

Tablero 16 mm/ 16 mm Board

Q2019

Tablero 19 mm/ 19 mm Board

ALUMINIUM



Model. **Q20C1** (ALU)

Model. **Q2019C1** (ALU)

h=30/40/45 cm
 x=30/40/45/60/90/120 cm
 y=30 cm

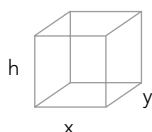

Model. **Q20C2** (ALU)

Model. **Q2019C2** (ALU)

h=70/80/90 cm
 x=30/35/45/60/90/120 cm
 y=30 cm

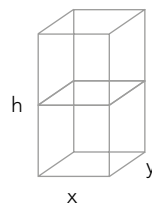

Q20C1.40.30.30.NE

Construcción de referencia para pedido:
 Understanding Order Reference:

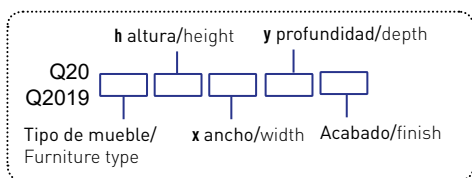

Ejemplo de referencia para pedido:
 Order Reference example:
 Mueble Ref. Q20C1 en Negro
 Structure Ref. Q20C1 Black finish

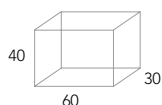

Q20C1.40.60.30.NE



Q20C2.90.60.30.NE

Acabado/ Finish

NE Negro/ Black *

* Acabado estándar/ Standard finish

** Podemos realizar cualquier proyecto en cualquier medida y acabado.
 Custom finish and size available



Model. **Q20C3**

ALU

Model. **Q2019C3**

ALU

h= 135/ 145 cm

Model. **Q20C4**

ALU

Model. **Q2019C4**

ALU

h= 150/ 180/ 200 cm



Q20C3.135.60.35.NE



Q20C4.150.60.60.NE

Construcción de referencia para pedido:
Understanding Order Reference:

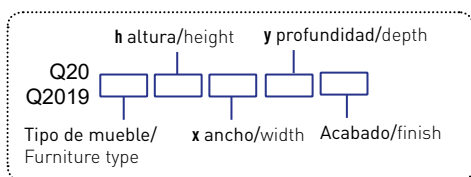

Ejemplo de referencia para pedido:
Order Reference example:
Mueble Ref. Q20C4 en Negro
Furniture Ref. Q20C4 in Black

Q20C4.150.45.30.NE

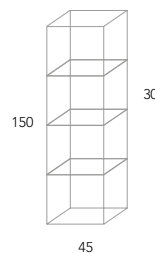

Q20

Tablero 16 mm/ 16 mm Board

Q2019

Tablero 19 mm/ 19 mm Board

ALUMINIUM

Composiciones resultantes de la unión de 1, 2, 3 ó 4 Módulos.
Structures created by joining multiple modules.

Construcción de referencia para pedido:
Understanding Order Reference:

NOTA: Comenzar la construcción de izquierda a derecha.
TIP: Start referencing the structure from left to right.

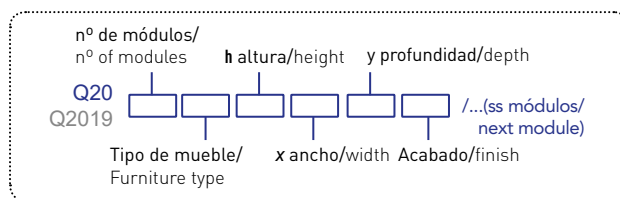
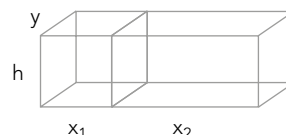
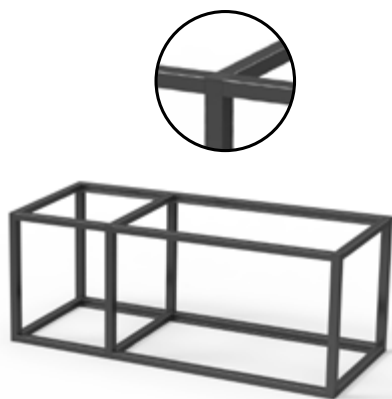

Ejemplo de referencia para pedido:
Order Reference example:
Mueble 2 módulos
To modules structure

Q20.2C1.h1.x1.y1/h2.x2.y2NE

Q2019.2C1.h1.x1.y1/h2.x2.y2NE

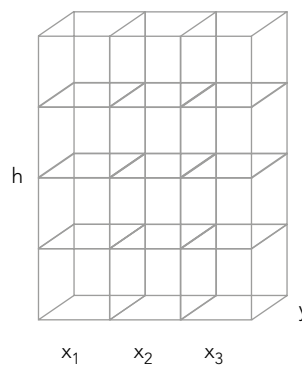

Ejemplo de referencia para pedido (3 módulos):

Q20.3C4.h1.x1.y1/h2.x2.y2/h3.x3.y3NE

Q2019.3C4.h1.x1.y1/h2.x2.y2/h3.x3.y3NE

Q20.CREA

ALUMINIUM

Infinitas posibilidades del sistema Q20 con estantes de diversos materiales como madera, cristal, corian, metal...

Endless possibilities with different types of shelves: MDF, Chipboard, Crystal, Corian, Metal, etc...

Estanterías bastidores sueltos para estantes de cualquier ancho. Structures created by joining multiple modules.

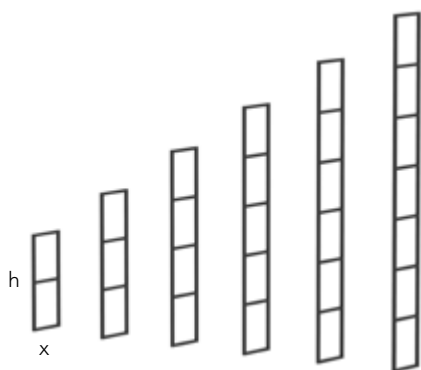

h=700/1040/1380/
1720/2060/2400 mm
x=300 mm



Q20

ALUMINIUM



OM Oro Mate
Matt Gold



CM Cobre Mate
Matt Copper

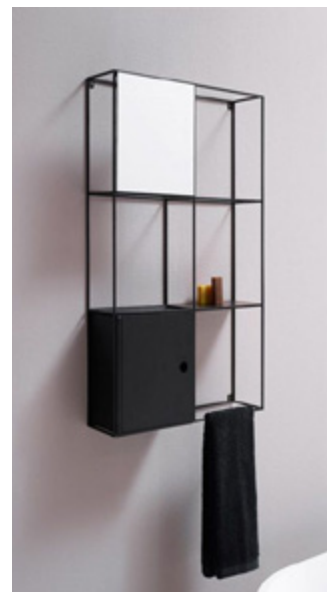

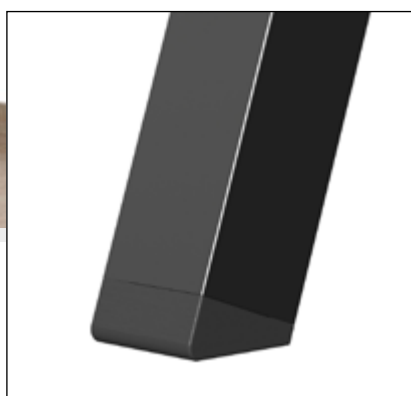

Model. **TOALLEROS** ALU

Detalle pie inclinado

Model. **TOALLERO1** ALU

Model. **TOALLERO2** ALU

Model. **TOALLERO3** ALU

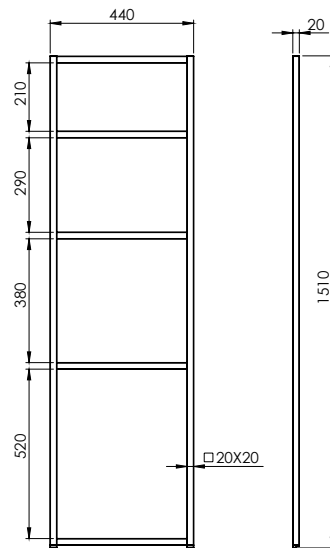
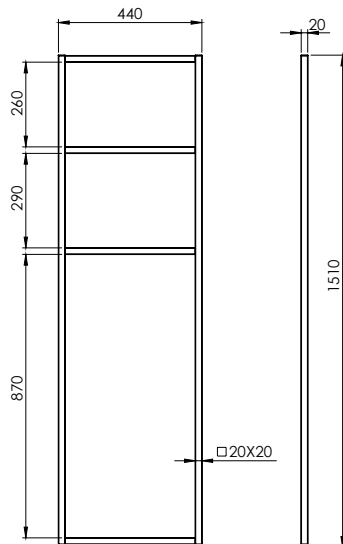
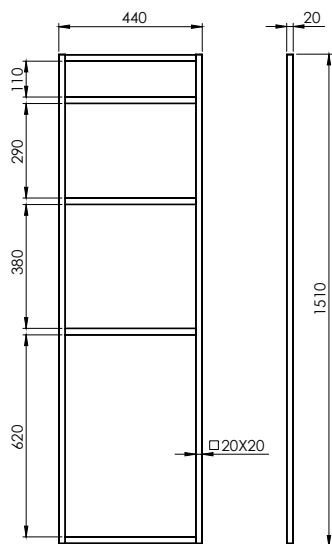



Forma[®] LOGIC

Una de las características principales del programa Formalogic[®] reside en su estructura de Aluminio.

Basada en perfiles extrusionados, con acabados en cromo Mate, cromo brillo o madera, ofrecen una gran resistencia y han sido diseñados para dotar al programa de múltiples posibilidades, en cuanto a formas y acabados.

De sencillo montaje, ya sea de suelo a techo o de suelo a pared con terminación en ángulo, cada una de las piezas ha sido estudiada para que queden ocultas formando un conjunto perfectamente ensamblado.

Calidad, versatilidad y funcionalidad, definen nuestras estructuras Formalogic[®].

En la búsqueda de dichos atributos, Formalogic nació del fruto de la colaboración entre profesionales de la arquitectura, el interiorismo y el diseño industrial que volcaron sus esfuerzos en la creación de este programa modular que permite la creación de infinitas composiciones, idóneas para adaptarse a cualquier tipo de espacio y ambiente: librerías, oficinas, vestidores, instalaciones...

One of the main features of Formalogic[®] program is based on its Aluminium structure.

Based on extruded aluminium profiles in different finishes (Matte chrome, polished chrome or wood). This system offers Height strength and is designed to give multiple possibilities in terms of shapes and solutions.

Easy assembly, either floor or ceiling installation, each part has been developed to create a set perfectly assembled hidden any screw o fixation.

Quality, versatility and functionality, define our Formalogic[®] structures.

Formalogic[®] was born thanks to the collaboration between professional architects, interior and industrial designers joining their efforts in the creation of this modular program that allows infinite possibilities for wardrobes, commercial facilities, offices, etc.



Personaliza el acabado de tu estantería, elige entre un acabado en aluminio liso o bien con un acabado en madera o PVC.
Customize the finish of your shelf in matt anodize, wood or PVC.

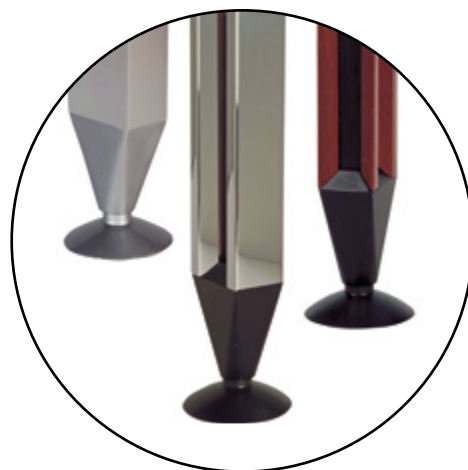

PA PAL ALU

Un único perfil, infinitas posibilidades
Infinite possibilities with a single profile.

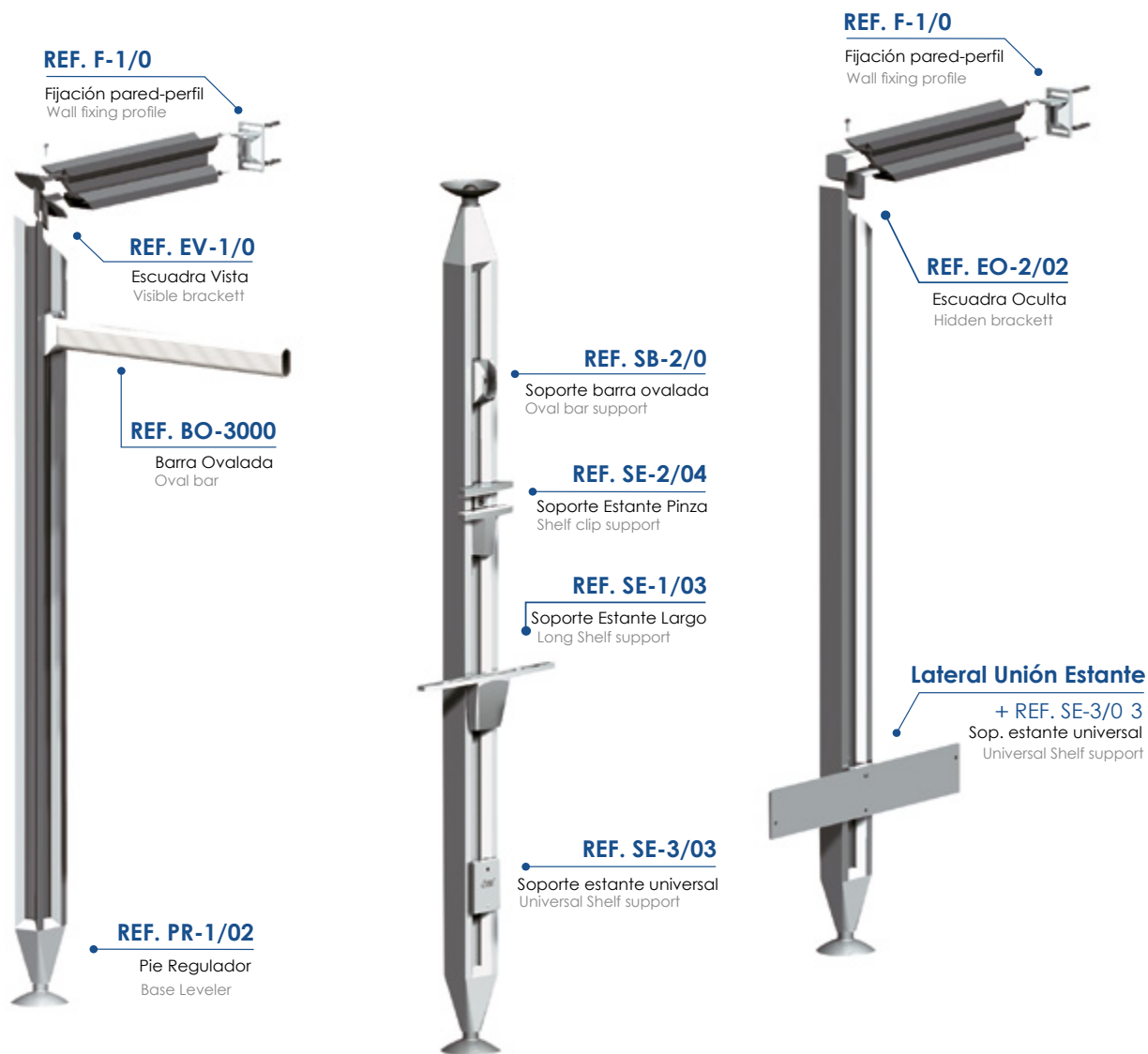

Acabado/ Finish

PA

PAL

- AM Anodizado Mate/ Matt Anodized
- AB Anodizado Brillo/ Bright Anodized
- MA Maderas/ Woods
- CS* Sambeat Colours

* Consultar acabados disponibles en tabla de Acabados/ Consult finishes available.

Cromo brillo, maderas y colores bajo pedido/ Polished Chrome, Wood & Colours on request.



FORMALOGIC/ Perfiles y Opciones de Montaje

FORMALOGIC/ Profiles and assembly options

Sujección a techo
Attachment to the ceiling

Patatas
Legs

Sujección libre
Free Attachment

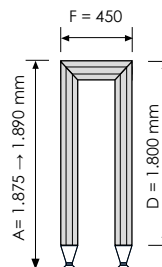
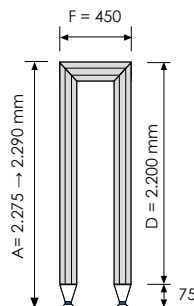
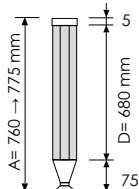
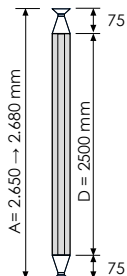
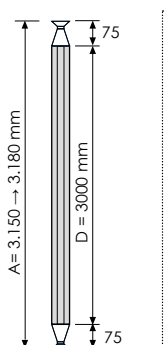

PA3000.

PA2500.



100

PA/A.



100

PA-45/2200.

PA-45/1800.



100

PAL-45/2200.

PAL-45/1800.

Sujección a la pared
Attachment to the wall

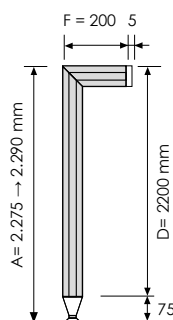
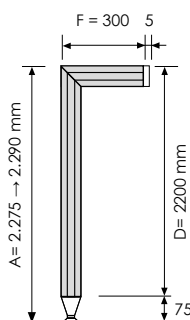
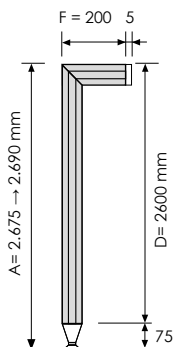
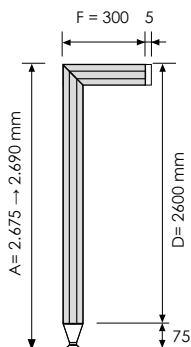

PA-30/2600.



10

PAL-30/2600.

PA-20/2600.



10

PAL-20/2600.

PA-30/2200.



10

PAL-30/2200.

PA-20/2200.



10

PAL-20/2200.

Observaciones/ Remarks

- Las referencias corresponden SÓLO a la perfilería cortada y mecanizada.
- Los accesorios de sujeción del perfil y el pie son referencias aparte.
- Para los perfiles cortos de sujeción a pared o libre, la cara exterior siempre será abierta.
- Los kits SI INCLUYEN ACCESORIOS.
- Items correspond only to cut and machined profiles.
- The accessories to fix the profile (wall fixation, angle and feet) are reference apart (see next page)
- For short profiles attachment to wall or ceiling, the exterior face always will be open.
- Formalogic KITS include accessories.



Pie regulador · Regulable feet

PR-1/02

ZMK

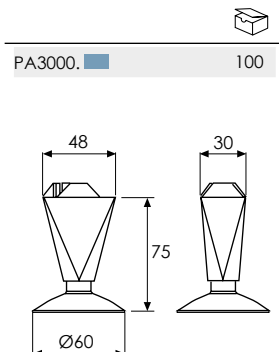

Fijación Pared-Perfil · Fixing Wall-Profile

F-1/0

ZMK

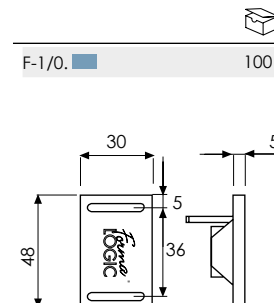

KITS FORMALOGIC de sujeción a pared
 Formalogic kit for wall attachment

KIT PA

KIT PAL

ALU

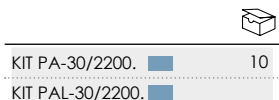
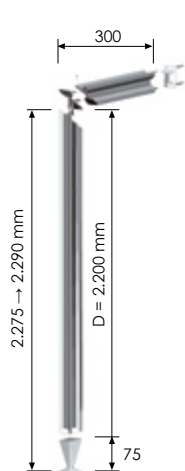

Escuadra vista
 Angle view

EV-1/0

ZMK

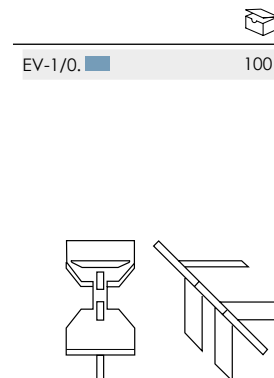

El kit incluye perfiles + accesorios
 The kit includes Profiles + accessories
 PR-1/02 + FP-1/0 + EV-1/0

Acabado/ Finish

PA

PAL

- AL Aluminio/ Aluminium
- CB Cromo Brillo/ Polished Chrome
- NE Negro/ Black

Cromo brillo y colores bajo pedido/
 Polished Chrome & Colours on request.



Soporte estante largo · Long shelf support

① **SE-1/03***

ZMK

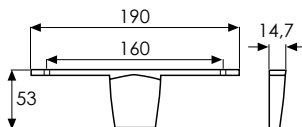

- Graduación de 90° a 30°
- Soporte para estante y cajonera

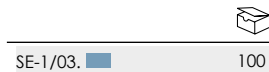

Soporte estante pinza · Clip shelf support

② **SE-2/04***

ZMK

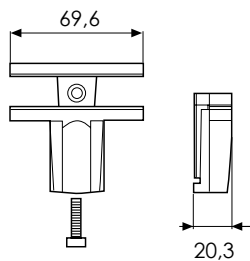

- Graduación de 90° a 30°
- Soporte para estante y cajonera

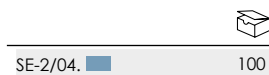

Soporte estante universal · Universal shelf support

③ **SE-3/03**

ZMK

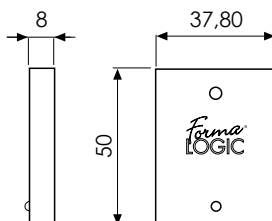

- Graduación de 90° a 30°



■ Acabado/ Finish

AL Aluminio/ Aluminium

CB Cromo Brillo/ Polished Chrome

NE Negro/ Black

Cromo brillo y colores bajo pedido/
Polished Chrome & Colours on request.

* Incluyen todos los elementos necesarios para el montaje de un estante
Includes all necessary elements for assembling a shelf

** Válido para acoplar laterales para unión de estantes o modelos de percheros abatibles
Includes all necessary elements for assembling a shelf.



1

3

2

nierre cardin

A S
IN
MI

PHADON



3

4

2

3

1

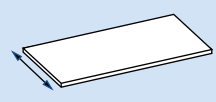

FONDOS DE ESTANTE
DE 30 Ó 50 cm

Lateral para unión estante madera con perfil · Aluminum side for wooden shelf with profile

LUE-MA*

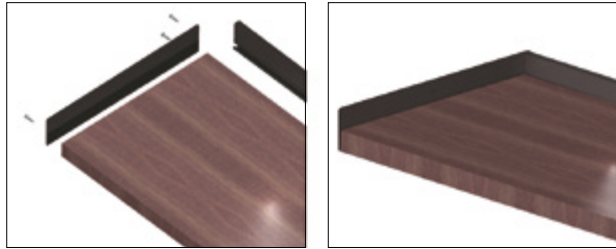

LUE-MA/30.	■	100
LUE-MA/50.	■	100

* Utilizar junto a la ref. SE-3/03
Use with ref. SE-3/03

Lateral para unión estante madera sin perfil · Aluminum side for wooden shelf without profile

① LUE-M* ZMK

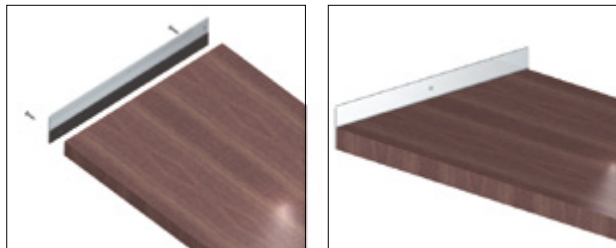

LUE-M/30.	■	100
LUE-M/50.	■	100

* Utilizar junto a la ref. SE-3/03
Use with ref. SE-3/03

Lateral para unión estante cristal con perfiles · Aluminum side for wooden shelf without profile

② LUE-C ZMK

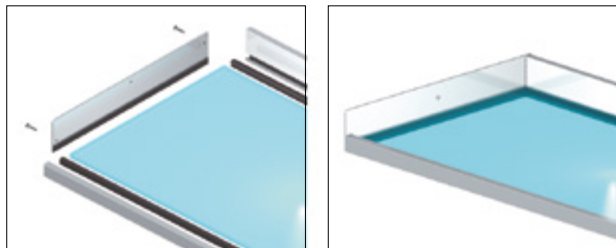

LUE-C/30.	■	100
LUE-C/50.	■	100

Perfil remate para cristal · End profile for glass shelf

③ PA-2/3000 Ancho · Width

ALU

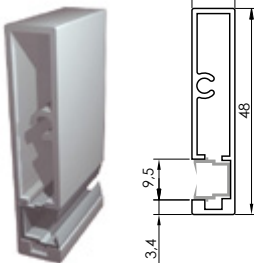

PA-2/3000.	■	100
------------	---	-----

④ PA-3/3000 Estrecho · Narrow

ALU

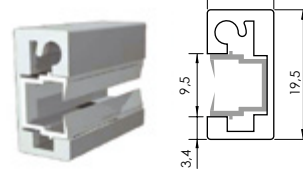

PA-3/3000.	■	100
------------	---	-----

La referencia corresponde a los laterales necesarios para el montaje de un estante
The reference corresponds to the laterals necessary for mounting a shelf

■ Acabado/ Finish

- AM Anodizado Mate/ Matt Anodized
- AB Anodizado Brillo/ Bright Anodized
- AX Anodizado Inox/ Stainless Look
- NE Negro/ Black

* Consultar acabados disponibles
en tabla de Acabados/ Consult finishes available.

Perfil con junquillo. Para gruesos de cristal de 4-6 mm.
Largo 3 metros. Se puede servir cortado a medida.

Profile with rubber. Thick glass 4-6mm. 3 meters long.
Possibility to send cut on request.

Soporte barra ovalada · Oval bar support

SB-2/0

ZMK

SB-2/0. ■	100
-----------	-----

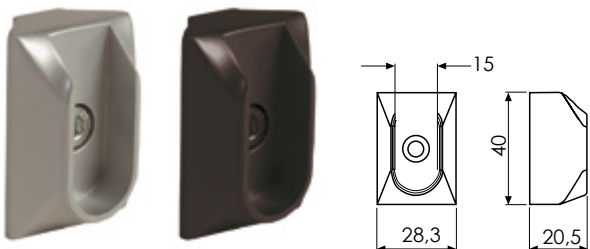

Soporte barra redonda · Round bar support

SB-1/0

ZMK

SB-1/0. ■	100
-----------	-----

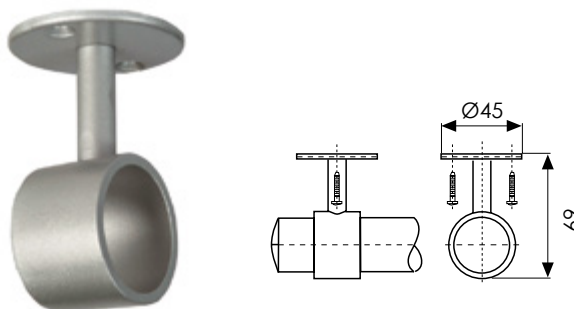

Barra Ovalada · Oval bar

BO-3000

ALU

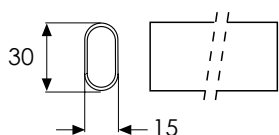

Ref.	LARGE	■
BR3000.AM	3000	100

Barra redonda · Round bar

BR-3000

ALU

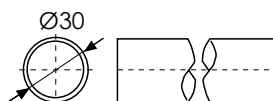

Ref.	LARGE	■
BR3000.AM	3000	100

Tapón barra redonda · Round bar cap

TB-1/0

ABS



TB-1/0. ■	100
-----------	-----

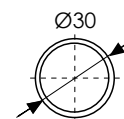

■ Acabado/ Finish

AM Anodizado Mate/ Matt Anodized
 AL Aluminio/ Aluminium
 NE Negro/ Black



Modular **brico**
system
Aluminium



BRICO SYSTEM CUADRADO

ALU

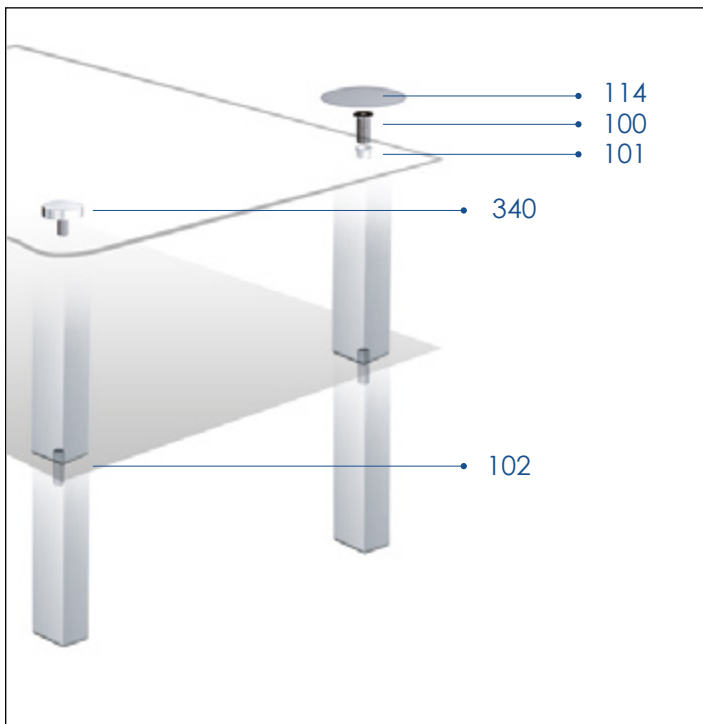
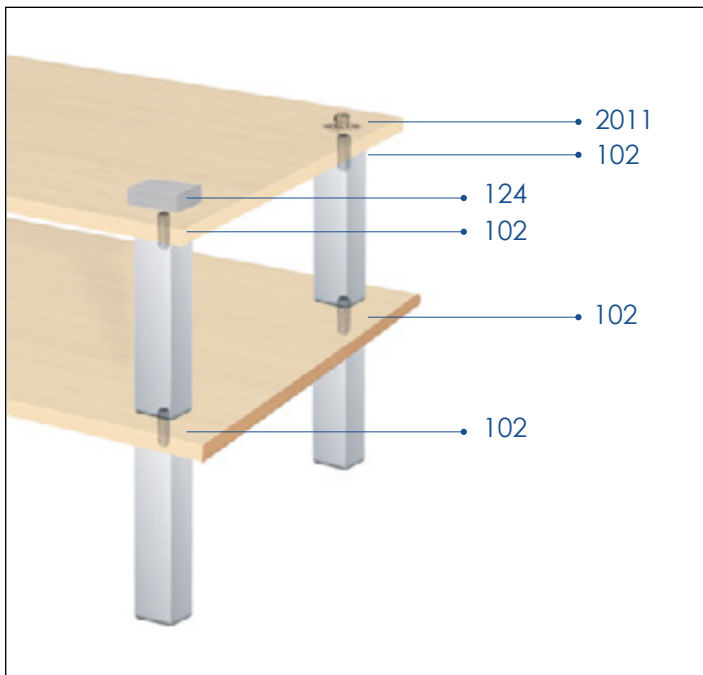

SEP	30X30	200
SEP	40X40	200
SEP	60X60	

Construcción de referencia para pedido:
 SEP [color] . [color] h (altura)

h = 100/150/200/250/300/350/400 mm

	COD.	Ø
	114	Ø40
		Ø50
		Ø60
	334	30 x 30
	124	40 x 40
	2011	M10
	2010	M10
	340	Ø40
	350	Ø50
	360	Ø60
	100	M10
	101	
	102	M10
	131	Ø40
	121	Ø50
	6065	Ø60
	520	Ø30/M10
	530	Ø30/M10
	540	Ø40/M10
	550	Ø50
	585	Ø85

* Posibilidad de cualquier medida y/o acabado
 Any size or finish possibility

Modular **brico**
system
Aluminium



BRICO SYSTEM REDONDO

ALU

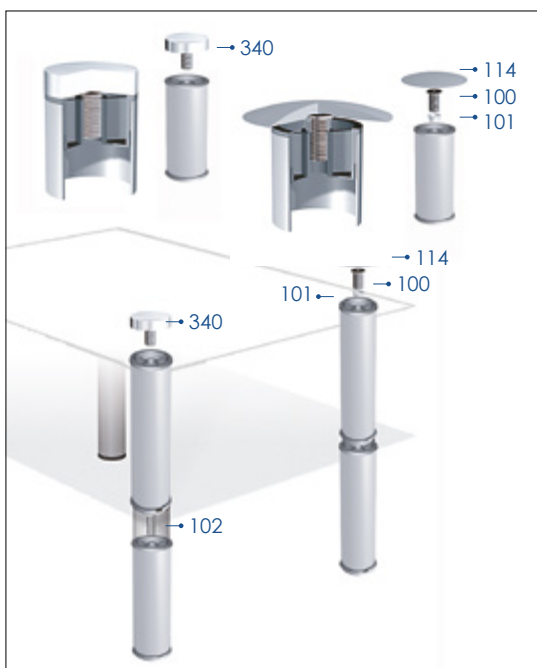
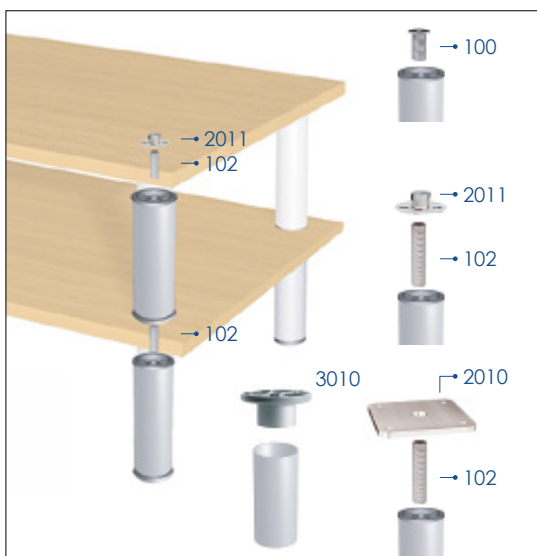

* Posibilidad de cualquier medida y/o acabado
 Any size or finish possibility

	Ø	
SEP	30	
SEP	40	200
SEP	60	

Construcción de referencia para pedido:
 References for ordering

SEP . h (altura/ height)

h = 100/150/200/250/300/350/400 mm

	COD.	Ø
	3010	Ø40
	2011	M10
	2010	M10
		Ø40
	114	Ø50
		Ø60
	340	Ø40
	350	Ø50
	360	Ø60
	100	M10
	101	
	102	M10
	810	M8/M10
	203	Ø40
	111	Ø50
	603	Ø60
	530	Ø30/M10
	540	Ø40/M10
	550	Ø50/M10
	585	Ø85/M10
	20040	Ø40
	11050	Ø50
	601-B	Ø60

Q40

MODELO PATENTADO



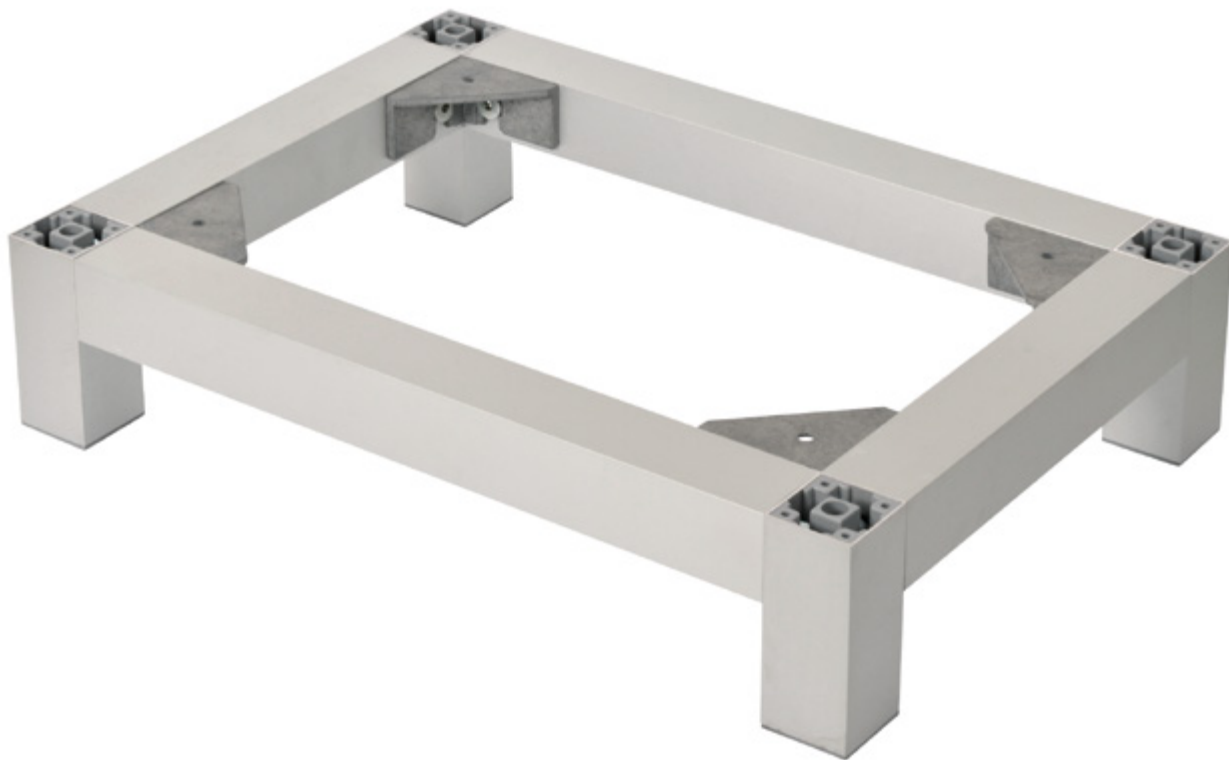

ALU



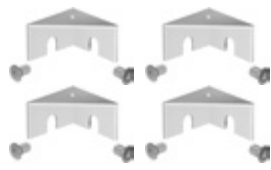

■ Acabado/ Finish

- AM Anodizado Mate/ Matt Anodized
- AB Anodizado Brillo/ Bright Anodized
- AX Anodizado Inox/ Stainless Look
- NE Negro/ Black



REF.	INFO
	P4040 40 x 40
	4044 JUEGO 4 u.
	PBL SR R1 R2 R3
	PBT SR R1 R2 R3
	PBY SR R1 R2 R3
	PBX SR R1 R2 R3

Construcción de referencia para pedido:
 Ref.    Acabado
 regulador h (altura mm)

Ejemplo/Example: PBL.R1.120.AM

Pies reguladores



 h = Medida/ Size

- 80
- 100
- 120
- 140
- 160
- 180
- 200

 Acabado/ Finish

- AM Anodizado Mate/ Matt Anodized
- AB Anodizado Brillo/ Bright Anodized
- AX Anodizado Inox/ Stainless Look
- NE Negro/ Black





	Comp.	Necesitas/ you need...
	A	4 x PBL 1 x 4044 4 x P4040
	B	4 x PBL 2 x PBT 1 x 4044 4 x P4040 2 x P4040L
	C	4 x PBL 2 x PBY 2 x 4044 4 x P4040L 1 x P4040C
	D	4 x PBL 4 x PBY 1 x PBX 4 x 4044 4 x P4040 4 x P4040L 4 x P4040C
	L	4 x PBL 3 x PBY 1 x PBX 3 x 4044 5 x P4040L 2 x P4040C
	U	4 x PBL 2 x PBT 1 x 4044 4 x 4040 2 x L4040

PER 4010 / PER 5010 / PER 6010

ALUMINIUM



PER6010.600.300.NE

PER5010.400.220.AB

PER4010.400.150.AM

PER4010. ■ . ■ . ■
PER5010
PER6010

■ Largo/ Long

■ Altura/ Height

■ Acabado/ Finish

x= *

h= *

* Tamaño a medida.
Proporcionar medidas en mm
On request.
Send us measures in mm

AM Anodizado Mate/ Matt Anodized
AB Anodizado Brillo/ Bright Anodized
AX Anodizado Inox/ Stainless Look
BL Blanco/ White
NE Negro/ Black



PER 25-67R

ALUMINIUM



PER2567R.100.AM



Patas con regulación superior
Upper leg regulation



Patas desplazables sobre bastidor a través de carril central interno
Possibility to move the leg in the rail

Ref.	Descripción	Material
① ---BA	Pata con regulador superior especial para perfil Superior leveler leg, special for profile	ALU anodizado y Poliamida
② PER25-67	Perfil de estructura Structure profile	ALUMINIO anodizado
③ ESQ-PL	Escuadra angular de montaje Mounting angular brackett	Poliamida
④ ESQ-ZA	Escuadra angular de fijación con 4 tornillos y 4 tuercas Fixing brackett with 4 screws and 4 washers	Zamak
⑤ ESQ-CE	Escuadra para bloqueo del mueble con 1 tornillo y 1 tuerca Blocking brackett with 1 screw, 1 washer	Zamak
⑥ PL25-5	Perfil para estructura en corte de 90° Profile for 90° cut	ALUMINIO anodizado
⑦ TRFIX4	Tornillo autorosxante con cabeza avellanada Self threading screw with grooved head	Acero/ Steel
PL25-5/580	Pletina mecanizada para lateral de conjunto de muebles Bajos de fondos de 580 mm. Utilizable con sistema corte 90°	ALUMINIO anodizado
PL25-5/560	Pletina mecanizada para lateral de conjunto de muebles Bajos de fondos de 560 mm. Utilizable con sistema corte 90°	ALUMINIO anodizado

PER 25-67C

ALUMINIUM



PER2567C.100.AM



PER25-67  .  .  — Acabado/ finish
 Pata/ Leg  .  — h Altura/ Heigh

R Pata Redonda / Round Leg
 C Pata Cuadrada / Square Leg

h 80/100/120/140/160/180/200 mm

AM Anodizado Mate/ Matt Anodized
 AB Anodizado Brillo/ Bright Anodized

Reguladores disponibles/ Available Levelers



Ø40/Ø30

R1 ABS



R1.30.6.AL	R1.30.6.CB	200
R1.30.8.AL	R1.30.8.CB	
R1.30.10.AL	R1.30.10.CB	
R1.40.8.AL	R1.40.8.CB	
R1.40.10.AL	R1.40.10.CB	



Ø50

R2 ABS



R2.50.8.AL	R2.50.8.CB	200
R2.50.10.AL	R2.50.10.CB	



M8/M10

R3 PA



R3.8	500
R3.10	

TERMINALES PLÁSTICOS

Plastic Tips



REFORZADA

CN-2

PELD

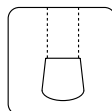
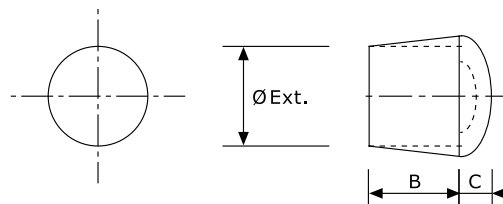

FLEXI-GLASS

Negro Black	Blanco White	FLEXI-GLASS	Ø Ext.	B	C
CN-2.03	CN-2.03 B	CN-2.03 FG	3	6	1
CN-2.04	CN-2.04 B	CN-2.04 FG	4	7	2
CN-2.05	CN-2.05 B	CN-2.05 FG	5	8	2
CN-2.06	CN-2.06 B	CN-2.06 FG	6	15	3
CN-2.08	CN-2.08 B	CN-2.08 FG	8	15	3
CN-2.10	CN-2.10 B	CN-2.10 FG	10	16	3
CN-2.12	CN-2.12 B	CN-2.12 FG	12	17	3
CN-2.14	CN-2.14 B	CN-2.14 FG	14	19	3
CN-2.16	CN-2.16 B	CN-2.16 FG	16	20	4
CN-2.18	CN-2.18 B	CN-2.18 FG	18	24	4
CN-2.19	CN-2.19 B	CN-2.19 FG	19	23	4
CN-2.20	CN-2.20 B	CN-2.20 FG	20	25	4
CN-2.22	CN-2.22 B	CN-2.22 FG	22	29	3
CN-2.25	CN-2.25 B	CN-2.25 FG	25	28	3
CN-2.28	CN-2.28 B	CN-2.28 FG	28	29	4
CN-2.30	CN-2.30 B	CN-2.30 FG	30	29	5
CN-2.32	CN-2.32 B	CN-2.32 FG	32	29	5
CN-2.35	CN-2.35 B	CN-2.35 FG	35	29	4
CN-2.38	CN-2.38 B	CN-2.38 FG	38	28	6
CN-2.40	CN-2.40 B	CN-2.40 FG	40	29	5
CN-2.45	CN-2.45 B	CN-2.45 FG	45	30	6

MALAGA

CN-MAL

PELD

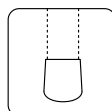
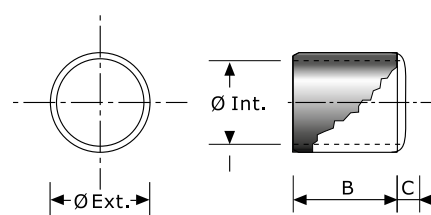

Negro Black	Blanco White	Ø Ext.	B	C
CN-MAL.12	CN-MAL.12 B	12	12	2
CN-MAL.14	CN-MAL.14 B	14	13	3
CN-MAL.16	CN-MAL.16 B	16	15	4
CN-MAL.18	CN-MAL.18 B	18	18,5	2,5
CN-MAL.19	CN-MAL.19 B	19	18	3
CN-MAL.20	CN-MAL.20 B	20	20	4
CN-MAL.22	CN-MAL.22 B	22	21	4
CN-MAL.25	CN-MAL.25 B	25	23	5
CN-MAL.30	CN-MAL.30 B	30	25	5

FLEXIBLE

CN-2 GOMA

RUBBER

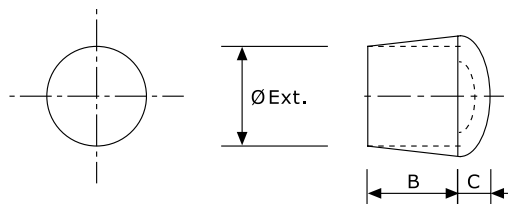
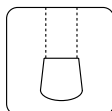

Negro Black	Blanco White	Ø Ext.	B	C
CN-2G.03	CN-2G.03 B	3	7,8	0,9
CN-2G.04	CN-2G.04 B	4	9	1,25
CN-2G.05	CN-2G.05 B	5	9,25	1,75
CN-2G.06	CN-2G.06 B	6	10	1,75
CN-2G.07	CN-2G.07 B	7	11	1,75
CN-2G.08	CN-2G.08 B	8	12	3
CN-2G.10	CN-2G.10 B	10	14	3,26
CN-2G.12	CN-2G.12 B	12	16	3,64
CN-2G.14	CN-2G.14 B	14	17	4
CN-2G.16	CN-2G.16 B	16	18	4,5
CN-2G.18	CN-2G.18 B	18	19	5
CN-2G.20	CN-2G.20 B	20	20	5,25
CN-2G.22	CN-2G.22 B	22	22	5,5
CN-2G.25	CN-2G.25 B	25	23	6
CN-2G.28	CN-2G.28 B	28	24	6,5
CN-2G.30	CN-2G.30 B	30	25	7
CN-2G.32	CN-2G.32 B	32	26	8
CN-2G.35	CN-2G.35 B	35	28	9
CN-2G.38	CN-2G.38 B	38	29	9,5
CN-2G.40	CN-2G.40 B	40	30	10
CN-2G.42	CN-2G.42 B	42	30	10,25
CN-2G.45	CN-2G.45 B	45	30	10,5
CN-G2.48	CN-G2.48 B	48	30	11
CN-2G.50	CN-2G.50 B	50	30	12
CN-2G.60	CN-2G.60 B	60	30	14

ESFÉRICA

CN-8

PELD

CONSULTAR CANTIDADES
PRODUCTO NO DISPONIBLE EN STOCK

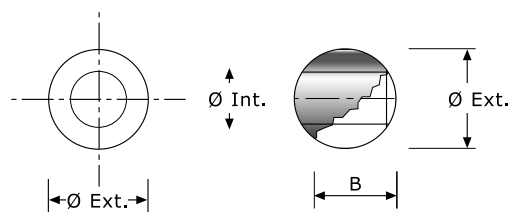
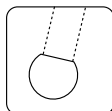

Negro Black	Blanco Negro	Ø Esférica	Grosor tubo
CN-8.04	CN-8.04 B	8	4
CN-8.06	CN-8.06 B	12	6
CN-8.08	CN-8.08 B	16	8
CN-8.10	CN-8.10 B	19	10
CN-8.12	CN-8.12 B	24	12
CN-8.14	CN-8.14 B	27	14
CN-8.18	CN-8.18 B	38	18
CN-8.20	CN-8.20 B	38	20
CN-8.22	CN-8.22 B	38	22

PIRAMIDAL

CN-6

PELD

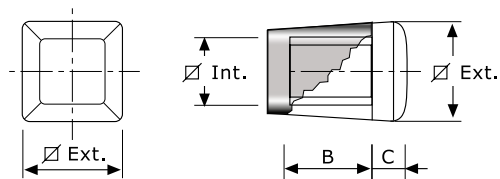
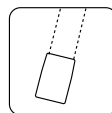
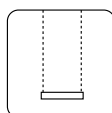

Negro Black	Blanco White	Grosor Tubo
CN-6.14x14	CN-6.14x14 B	14X14
CN-6.16x16	CN-6.16x16 B	16X16
CN-6.18x18	CN-6.18x18 B	18X18
CN-6.20x20	CN-6.20x20 B	20X20
CN-6.22x22	CN-6.22x22 B	22X22
CN-6.25x25	CN-6.25x25 B	25X25
CN-6.32x32	CN-6.32x32 B	32X32
*CN-6.06x20	*CN-6.06x20 B	6X20
*CN-6.15x30	*CN-6.15x30 B	15X30

*Ovaladas

ANGULAR DOBLE

CN-13

PELD



Negro Black	Blanco White	Medida Ángulo A-B-C	Grueso pared
CN-13.30	CN-13.30 B	30 30 30	1-2
CN-13.35	CN-13.35 B	35 35 35	1-2
CN-13.40	CN-13.40 B	40 40 40	1-2
CN-13.60	CN-13.60 B	40 60 40	1-2
CN-13.80	CN-13.80 B	40 80 40	1-2

CONTERA SOPORTE

CN-12

PELD



Negro Black	Blanco White	Medida Ángulo A-B	Grueso pared
CN-12.30	CN-12.30 B	25 25	1-2
CN-12.35	CN-12.35 B	30 30	1-2
CN-12.40	CN-12.40 B	35 35	1-2
CN-12.60	CN-12.60 B	40 40	1-2
*CN-12.80	*CN-12.80 B	60 40	1-2

*Existentes para calzo derecho e izquierdo

NORMAL

CN-4

PELD

CONSULTAR CANTIDADES
PRODUCTO NO DISPONIBLE EN STOCK

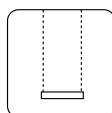
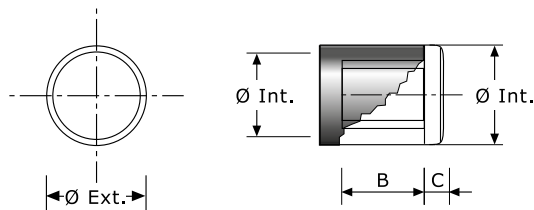

Negro Black	Blanco White	Ø Ext.	Grosor tubo
CN-4.14X1	CN-4.14X1 B	14	1
CN-4.16X1	CN-4.16X1 B	16	1
CN-4.16X1.5	CN-4.16X1.5 B	16	1.5
CN-4.18X1	CN-4.18X1 B	18	1
CN-4.18X1.5	CN-4.18X1.5 B	18	1.5
CN-4.28X1	CN-4.28X1 B	28	1
CN-4.32X1.5	CN-4.32X1.5 B	32	1.5
CN-4.38X1	CN-4.38X1 B	38	1
CN-4.38X1.5	CN-4.38X1.5 B	38	1.5
CN-4.42X1.5	CN-4.42X1.5 B	42	1.5
CN-4.45X1.5	CN-4.45X1.5 B	45	1.5
CN-4.60X1.5	CN-4.60X1.5 B	60	1.5
CN-4.65X1.5	CN-4.65X1.5 B	65	1.5
CN-4.70X1.5	CN-4.70X1.5 B	70	1.5
CN-4.80X1.5	CN-4.80X1.5 B	80	1.5
CN-4.90X1.5	CN-4.90X1.5 B	90	1.5

BASE MEDIA BOLA

CN-4 BMB

PELD

CONSULTAR CANTIDADES
PRODUCTO NO DISPONIBLE EN STOCK

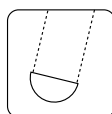
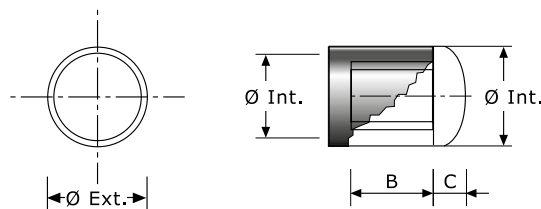

Negro Black	Blanco White	Ø Ext.	Grosor Tubo
CN-4.BMB30	CN-4.BMB30 B	30	1.5
CN-4.BMB35	CN-4.BMB35 B	35	1.5
CN-4.BMB40	CN-4.BMB40 B	40	1.5



NORMAL CON ALETAS

CN-4.A

PELD

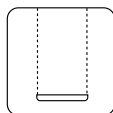
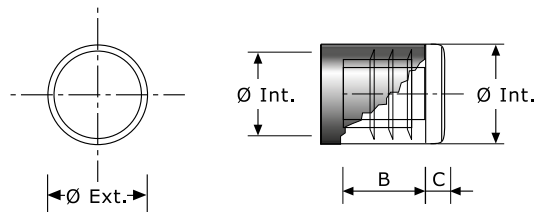

Negro Black	Blanco White	Ø Ext.	Ø Int.	B	C	Grosor tubo
CN-4.A12	CN-4.A12 B	12	8-10	12	5,5	1-2
CN-4.A14	CN-4.A14 B	14	10-12	12	5,5	1-2
CN-4.A16	CN-4.A16 B	16	12-14	12	4	1-2
CN-4.A18	CN-4.A18 B	18	14-16	13	6	1-2
CN-4.A20	CN-4.A20 B	20	16-18	16	5	1-2
CN-4.A22	CN-4.A22 B	22	18-20	16	5	1-2
CN-4.A25	CN-4.A25 B	25	21-23	15	7	1-2
CN-4.A28	CN-4.A28 B	28	24-26	18	6	1-2
CN-4.A30	CN-4.A30 B	30	26-28	15	6	1-2
CN-4.A32	CN-4.A32 B	32	28-30	16	6	1-2
CN-4.A35	CN-4.A35 B	35	31-33	16	6	1-2
CN-4.A40	CN-4.A40 B	40	35-38	17	5,5	1-2,5
CN-4.A45	CN-4.A45 B	45	40-43	18,5	6,5	1-2,5
CN-4.A48	CN-4.A48 B	48	44-46	19	6	1-2,5
CN-4.A50	CN-4.A50 B	50	45-48	19	6	1-2,5
CN-4.A55	CN-4.A55 B	55	50-53	19	6	1-2,5
CN-4.A60	CN-4.A60 B	60	55-58	20	6	1-2,5
CN-4.A70	CN-4.A70 B	70	64-68	18,5	6,5	1-3
CN-4.A76	CN-4.A76 B	76	70-74	19,5	5,5	1-2,75
CN-4.A76X3-4,5	CN-4.A76X3-4,5 B	76	67-70	19,5	5,5	3-4,5
CN-4.A80	CN-4.A80 B	80	73-78	18,5	6,5	1-3,5
CN-4.A90	CN-4.A90 B	90	83-88	17	5	1-3,5
CN-4.A100	CN-4.A100 B	100	96-98	17	5	1-2
CN-4.A100X2-3	CN-4.A100X2-3 B	100	94-96	17	5	2-3

BASE MEDIA BOLA CON ALETAS

CN-4.BMB.C/A

PELD

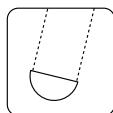
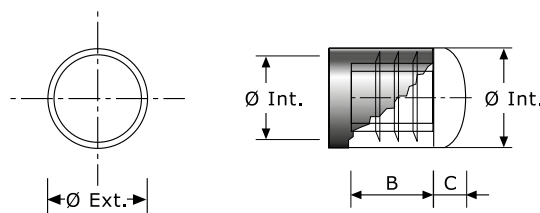

Negro Black	Blanco White	Ø Ext.	Ø Int.	B	C	Grosor tubo
CN-4.BMB18.C/A	CN-4.BMB18.C/A B	18	14-16	24	9	1-2
CN-4.BMB20.C/A	CN-4.BMB20.C/A B	20	16-18	24	10	1-2
CN-4.BMB22.C/A	CN-4.BMB22.C/A B	22	18-20	24	11	1-2
CN-4.BMB25.C/A	CN-4.BMB25.C/A B	25	21-23	24	12,5	1-2
CN-4.BMB30.C/A	CN-4.BMB30.C/A B	30	26-28	24	15	1-2
CN-4.BMB35.C/A	CN-4.BMB35.C/A B	35	31-33	24	17,5	1-2
CN-4.BMB40.C/A	CN-4.BMB40.C/A B	40	36-38	24	20	1-2
CN-4.BMB50.C/A	CN-4.BMB50.C/A B	50	46-48	24	25	1-2
CN-4.BMB60.C/A	CN-4.BMB60.C/A B	60	56-58	24	30	1-2
CN-4.BMB80.C/A	CN-4.BMB80.C/A B	80	74-78	19	30	1-2
*CN-4.BMB80.C/A	*CN-4.BMB80.C/A B	80	70-73,5	19	30	3,5-5

*(3,25-5)

CON SOLAPA

CN-10

PELD

CONSULTAR CANTIDADES
PRODUCTO NO DISPONIBLE EN STOCK

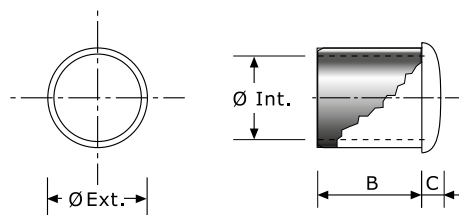

Negro Black	Blanco White	Ø Ext.	Grosor tubo
CN-10.18	CN-10.18 B	18	1
CN-10.20	CN-10.20 B	20	1
CN-10.22	CN-10.22 B	22	1
CN-10.25	CN-10.25 B	25	1
CN-10.30	CN-10.30 B	30	1
CN-10.32	CN-10.32 B	32	1
CN-10.38	CN-10.38 B	38	1

CON BASE

CN-9.B

PELD

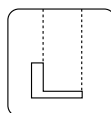
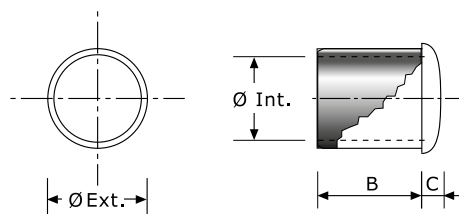

Negro Black	Blanco White	Ø Ext.	Grosor tubo
CN-9.B25	CN-9.B25 B	25	1.5
CN-9.B30	CN-9.B30 B	30	1.5

PERFIL OVALADO CON ALETAS

CN-5

PELD

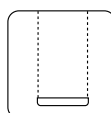
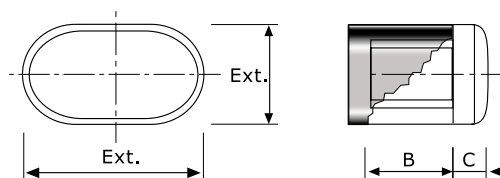

Negro Black	Blanco White	Ext.	Grosor tubo
CN-5.012x25	CN-5.012x25 B	12 X 25	1,5
CN-5.015x30	CN-5.015x30 B	15 X 30	1,5
CN-5.015x35	CN-5.015x35 B	15 X 35	1,5
CN-5.020x40	CN-5.020x40 B	20 X 40	1,5-2
CN-5.020x50	CN-5.020x50 B	20 X 50	2-3

CUADRADO CON ALETAS

CN-5.A

PELD

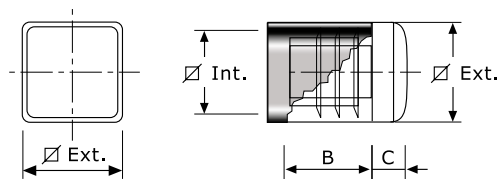
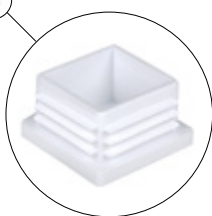
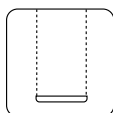
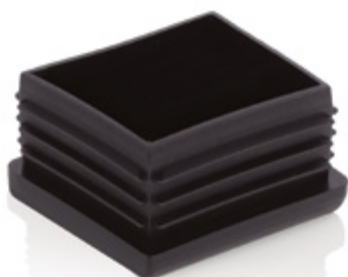

Negro Black	Blanco White	Ext.	Int.	B	C	Grosor tubo
CN-5.A-12X12	CN-5.A-12X12 B	12	7-10	14	4,5	1-2,5
CN-5.A-14X14	CN-5.A-14X14 B	14	9-12	14	4,5	1-2,5
CN-5.A-16X16	CN-5.A-16X16 B	16	11-14	15,5	4,5	1-2,5
CN-5.A-18X18	CN-5.A-18X18 B	18	14-16	16	5	1-2
CN-5.A-20X20	CN-5.A-20X20 B	20	16-18	17	6	1-2
CN-5.A-22X22	CN-5.A-22X22 B	22	17-20	19,5	5	1-2,5
CN-5.A-25X25	CN-5.A-25X25 B	25	21-23	15	5	1-2
CN-5.A-30X30	CN-5.A-30X30 B	30	26-28	18	5,5	1-2
CN-5.A-35X35	CN-5.A-35X35 B	35	31-33	18	6	1-2
CN-5.A-40X40	CN-5.A-40X40 B	40	35-38	18	6	1-2,5
CN-5.A-45X45	CN-5.A-45X45 B	45	40-43	19	6,5	1-2,5
CN-5.A-50X50	CN-5.A-50X50 B	50	45-48	20	6	1-2,5
CN-5.A-60X60	CN-5.A-60X60 B	60	55-58	20	6	1-2,5
CN-5.A-70X70	CN-5.A-70X70 B	70	63-67	15,5	7	1-3,5
CN-5.A-80X80	CN-5.A-80X80 B	80	74-78	21	5	1-3
CN-5.A-80X80X3-5	CN-5.A-80X80X3-5 B	80	70-73,5	21	5	3-5
CN-5.A-90X90	CN-5.A-90X90 B	90	82-88	19	6	1-4
CN-5.A-100X100	CN-5.A-100X100 B	100	92-98	19	6	1-4

CON SOLAPA

CN-5

PELD

CONSULTAR CANTIDADES
PRODUCTO NO DISPONIBLE EN STOCK

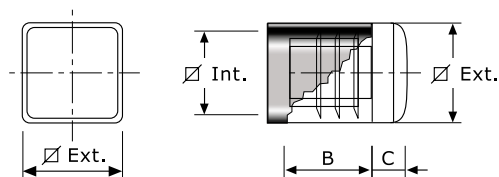
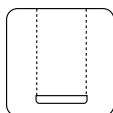

Negro Black	Blanco White	Ext.	Grosor tubo
CN-5-10x10x1	CN-5-10x10x1 B	10	1
CN-5-12x12x1	CN-5-12x12x1 B	12	1
CN-5-14x14x1	CN-5-14x14x1 B	14	1
CN-5-16x1061	CN-5-16x1061 B	16	1
CN-5-17x17x1	CN-5-17x17x1 B	17	1
CN-5-22x22x1	CN-5-22x22x1 B	22	1
CN-5-38x38x1,5	CN-5-38x38x1,5 B	38	1,5
CN-5-10x10x1	CN-5-10x10x1 B	50	1,5
*CN-5-INx20x1	*CN-5-INx20x1 B	20	1
*CN-5-INx22x1	*CN-5-INx22x1 B	22	1
*CN-5-INx25x1	*CN-5-INx25x1 B	25	1

*Pata Inclinada

RECTANGULAR CON ALETAS

CN-5.A

PELD

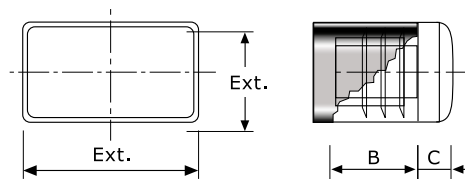
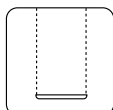

Negro Black	Negro Black	Ext.	B	C	Grosor tubo
CN-5.A-10X20	CN-5.A-10X20 B	10x20	15	5	1-2
CN-5.A-10X25	CN-5.A-10X25 B	10x25	17	5	1-2,5
CN-5.A-10X30	CN-5.A-10X30 B	10x30	14	5	1-2,5
CN-5.A-10X40	CN-5.A-10X40 B	10x40	17	5	1-2,5
CN-5.A-10X50	CN-5.A-10X50 B	10x50	10,5	3,7	1-2
CN-5.A-15X20	CN-5.A-15X20 B	15x20	15	6	1-3
CN-5.A-15X25	CN-5.A-15X25 B	15x25	10	5	1-2,5
CN-5.A-15X30	CN-5.A-15X30 B	15x30	16	5,5	1-2
CN-5.A-15X40	CN-5.A-15X40 B	15x40	10	5	1-2,5
CN-5.A-15X50	CN-5.A-15X50 B	15x50	15,5	5	1-3
CN-5.A-20X30	CN-5.A-20X30 B	20x30	16	6	1-2
CN-5.A-20X40	CN-5.A-20X40 B	20x40	16	6	1-2
CN-5.A-20X50	CN-5.A-20X50 B	20x50	17	5	1-2
CN-5.A-20X60	CN-5.A-20X60 B	20x60	15	6	1-3
CN-5.A-20X70	CN-5.A-20X70 B	20x70	15	6	1-2,5
CN-5.A-20X80	CN-5.A-20X80 B	20x80	16	6	1-4
CN-5.A-20X100	CN-5.A-20X100 B	20x100	22	5	1-3
CN-5.A-25X35	CN-5.A-25X35 B	25x35	17	5	1-3
CN-5.A-25X40	CN-5.A-25X40 B	25x40	17	5	1-3
CN-5.A-25X45	CN-5.A-25X45 B	25x45	17	5	1-3
CN-5.A-25X50	CN-5.A-25X50 B	25x50	14	7	1-3
CN-5.A-30X40	CN-5.A-30X40 B	30x40	14	7	1-2,75
CN-5.A-30X50	CN-5.A-30X50 B	30x50	17	7	1-2,75
CN-5.A-30X60	CN-5.A-30X60 B	30x60	18	6,5	1-3,5
CN-5.A-30X70	CN-5.A-30X70 B	30x70	18	6	1-2,5
CN-5.A-30X80	CN-5.A-30X80 B	30x80	20	6	1-2
CN-5.A-30X100	CN-5.A-30X100 B	30x100	22	5	1-4
CN-5.A-40X50	CN-5.A-40X50 B	40x50	18	6	1-3
CN-5.A-40x60	CN-5.A-40x60 B	40x60	18	5,5	1-3
CN-5.A-40x70	CN-5.A-40x70 B	40x70	19	5	1-3
CN-5.A-40x80	CN-5.A-40x80 B	40x80	20	6	1-3
CN-5.A-40x90	CN-5.A-40x90 B	40x90	19	6	1-2,5
CN-5.A-40x100	CN-5.A-40x100 B	40x100	18	5,5	1-3
CN-5.A-40x120	CN-5.A-40x120 B	40x120	20	5	1-3
CN-5.A-50x70	CN-5.A-50x70 B	50x70	20	5,5	1-3
CN-5.A-50x80	CN-5.A-50x80 B	50x80	19	6	1-3
CN-5.A-50x100	CN-5.A-50x100 B	50x100	19	5,5	1-4
CN-5.A-60x80	CN-5.A-60x80 B	60x80	19	6	1-3,5
CN-5.A-60x100	CN-5.A-60x100 B	60x100	19	5,5	1-4
CN-5.A-60x120	CN-5.A-60x120 B	60x120	19	6	1-4
CN-5.A-80x100	CN-5.A-80x100 B	80x100	19	6	1-4
CN-5.A-80x120	CN-5.A-80x120 B	80x120	19	6	1-4
CN-5.A-80x140	CN-5.A-80x140 B	80x140	19	5,5	1-4

INCLINADA

CN-5.AI

PELD

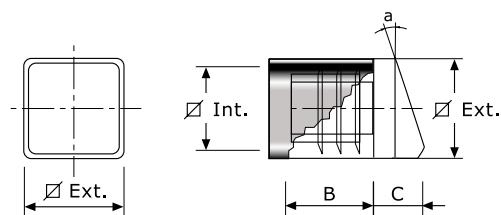
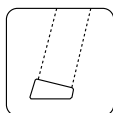

Negro Black	Blanco White	Ext.	Int.	B	C	a	Grosor tubo
CN-5.AI-20x20	CN-5.AI-20x20 B	20	15-18	19	9	20	1-2,5
CN-5.AI-22x22	CN-5.AI-22x22 B	22	17-20	19	10	20	1-2,5
CN-5.AI-25x25	CN-5.AI-25x25 B	25	20-23	19	10	15	1-2,5
CN-5.AI-30x30	CN-5.AI-30x30 B	30	25-28	19	10	20	1-2,5

PERFIL RECTANGULAR

CN-5

PELD

CONSULTAR CANTIDADES
PRODUCTO NO DISPONIBLE EN STOCK

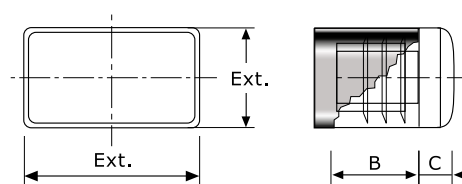
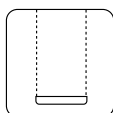

Negro Black	Blanco White	Ext.	Grosor tubo
CN-5.10x20x1	CN-5.10x20x1 B	10 X 20	1
CN-5.10x25x1	CN-5.10x25x1 B	10 X 25	1
CN-5.10x30x1	CN-5.10x30x1 B	10 X 30	1
CN-5.10x35x1	CN-5.10x35x1 B	10 X 35	1
CN-5.10x40x1	CN-5.10x40x1 B	10 X 40	1
CN-5.15x20x1	CN-5.15x20x1 B	15 X 20	1
CN-5.15x25x1	CN-5.15x25x1 B	15 X 25	1
CN-5.15x35x1	CN-5.15x35x1 B	15 X 35	1
CN-5.15x40x1	CN-5.15x40x1 B	15 X 40	1
CN-5.20x35x1	CN-5.20x35x1 B	20 X 35	1
CN-5.10x50x1.5	CN-5.10x50x1.5 B	10 X 50	1.5
CN-5.15x35x1.5	CN-5.15x35x1.5 B	15 X 35	1.5
CN-5.20x35x1.5	CN-5.20x35x1.5 B	20 X 35	1.5
CN-5.20x50x1.5	CN-5.20x50x1.5 B	20 X 50	1.5
CN-5.20x60x1.5	CN-5.20x60x1.5 B	20 X 60	1.5
CN-5.25x40x1.5	CN-5.25x40x1.5 B	25 X 40	1.5
CN-5.30x40x1.5	CN-5.30x40x1.5 B	30 X 40	1.5
CN-5.30x50x1.5	CN-5.30x50x1.5 B	30 X 50	1.5
CN-5.30x60x1.5	CN-5.30x60x1.5 B	30 X 60	1.5

PERFIL OVALADO

CN-5

PELD

CONSULTAR CANTIDADES
PRODUCTO NO DISPONIBLE EN STOCK

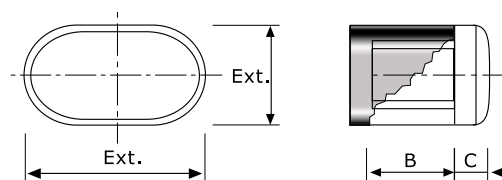
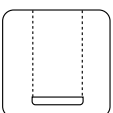

Negro Black	Blanco White	Ext.	Grosor tubo
CN-5.012x25	CN-5.012x25 B	12 X 25	1,5
CN-5.015x30	CN-5.015x30 B	15 X 30	1,5
CN-5.015x35	CN-5.015x35 B	15 X 35	1,5
CN-5.020x40	CN-5.020x40 B	20 X 40	1,5-2
CN-5.020x50	CN-5.020x50 B	20 X 50	2-3

CON ALETAS

CN-9

PELD

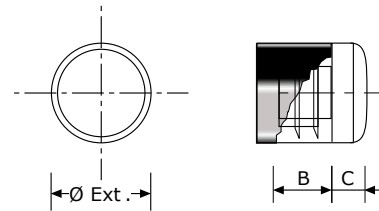
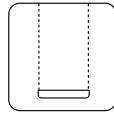

Negro Black	Blanco White	Ø Ext.	Ø Int.	B	C	Grosor tubo
CN-9.A-10	CN-9.A-10 B	10	5,5-8	7	1	1,0-2,25
CN-9.A-12	CN-9.A-12 B	12	7,5-10	7,5	1,5	1,0-2,25
CN-9.A-14	CN-9.A-14 B	14	9,5-12	7,3	1,7	1,0-2,25
CN-9.A-16	CN-9.A-16 B	16	11,5-14	9	2	1,0-2,25
CN-9.A-18	CN-9.A-18 B	18	13-16	7,5	3	1,0-2,5
CN-9.A-20	CN-9.A-20 B	20	15-18	9	3	1,0-2,5
CN-9.A-22	CN-9.A-22 B	22	17-20	9,5	3	1,0-2,5
CN-9.A-25	CN-9.A-25 B	25	20-23	9,5	3,5	1,0-2,5
CN-9.A-28	CN-9.A-28 B	28	23-26	9,5	3,5	1,0-2,5
CN-9.A-30	CN-9.A-30 B	30	25-28	9,5	3,5	1,0-2,5
CN-9.A-32	CN-9.A-32 B	32	27-30	10,5	4	1,0-2,5
CN-9.A-35	CN-9.A-35 B	35	30-33	10	4,5	1,0-2,5
CN-9.A-38	CN-9.A-38 B	38	30-33	7,5	3	2,5-4,0
CN-9.A-40	CN-9.A-40 B	40	35-38	13	5	1,0-2,5
CN-9.A-45	CN-9.A-45 B	45	40-43	13,5	5,5	1,0-2,5
CN-9.A-50	CN-9.A-50 B	50	45-48	13,5	8,5	1,0-2,5
CN-9.A-60	CN-9.A-60 B	60	54,5-58	13,5	8,5	1,0-2,75

CN-9

POLIETILENO BAJA
DENSIDAD



Negro Black	Blanco White	Ø Ext.	Ø Int.	B	C	Grosor tubo
CN-9.08x1	CN-9.08x1 B	8	6	8	1	1
CN-9.9,75x1	CN-9.9,75x1 B	9,75	7,75	6	2	1
CN-9.10x1	CN-9.10x1 B	10	8	10	2	1
CN-9.12x1	CN-9.12x1 B	12	10	6	2	1
CN-9.14x1	CN-9.14x1 B	14	12	14	2	1
CN-9.16x1	CN-9.16x1 B	16	14	9	2	1
CN-9.18x1	CN-9.18x1 B	18	16	10	3	1
CN-9.20x1	CN-9.20x1 B	20	18	10	2	1
CN-9.22x1	CN-9.22x1 B	22	20	20	3	1
CN-9.25x1	CN-9.25x1 B	25	23	17	3	1
CN-9.28x1	CN-9.28x1 B	28	26	18	4	1
CN-9.30x1	CN-9.30x1 B	30	28	14	4	1
CN-9.32x1	CN-9.32x1 B	32	30	15	3	1
CN-9.38x1	CN-9.38x1 B	38	36	16	4	1
CN-9.16x1,5	CN-9.16x1,5 B	16	13	12	3	1,5
CN-9.18x1,5	CN-9.18x1,5 B	18	15	10	2	1,5
CN-9.20x1,5	CN-9.20x1,5 B	20	17	9	2,5	1,5
CN-9.22x1,5	CN-9.22x1,5 B	22	19	15	2,5	1,5
CN-9.25x1,5	CN-9.25x1,5 B	25	22	18,5	3,5	1,5
CN-9.30x1,5	CN-9.30x1,5 B	30	27	19	2,5	1,5
CN-9.32x1,5	CN-9.32x1,5 B	32	29	16	5	1,5
CN-9.35x1,5	CN-9.35x1,5 B	35	32	15	4	1,5
CN-9.38x1,5	CN-9.38x1,5 B	38	35	22	4	1,5
CN-9.40x1,5	CN-9.40x1,5 B	40	37	19	3	1,5
CN-9.50x1,5	CN-9.50x1,5 B	50	47	24	6	1,5
CN-9.60x1,5	CN-9.60x1,5 B	60	57	17	4	1,5

CON CORTE

CN-9

PELD

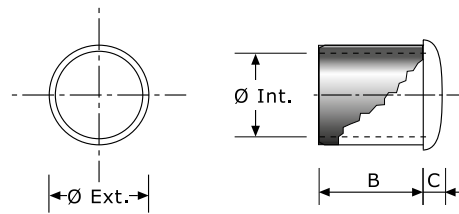

Negro Black	Blanco White	Ext.	Grosor tubo
CN-9.C12	CN-9.C12 B	12	1
CN-9.C14	CN-9.C14 B	14	1
CN-9.C16	CN-9.C16 B	16	1
CN-9.C18	CN-9.C18 B	18	1

ABS CROMADO

CN-9

ABS

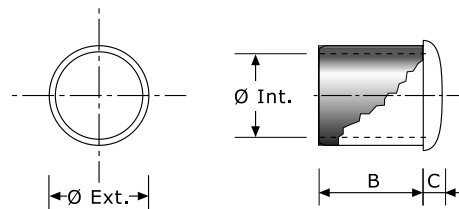

Oro Gold	Cromo Chrome	Ext.	Grosor tubo
CN-9.12 X 1 0	CN-9.12 X 1 C	12	1
CN-9.14 X 1 0	CN-9.14 X 1 C	14	1
CN-9.16 X 1 0	CN-9.16 X 1 C	16	1
CN-9.18 X 1 0	CN-9.18 X 1 C	18	1
CN-9.18 X 1.5 0	CN-9.18 X 1.5 C	18	1.5
CN-9.20 X 1 0	CN-9.20 X 1 C	20	1
CN-9.20 X 1.5 0	CN-9.20 X 1.5 C	20	1.5
CN-9.22 X 1 0	CN-9.22 X 1 C	22	1
CN-9.22 X 1.5 0	CN-9.22 X 1.5 C	22	1.5
CN-9.25 X 1 0	CN-9.25 X 1 C	25	1
CN-9.25 X 1.5 0	CN-9.25 X 1.5 C	25	1.5
CN-9.30 X 1 0	CN-9.30 X 1 C	30	1
CN-9.30 X 1.5 0	CN-9.30 X 1.5 C	30	1.5
CN-9.32 X 1 0	CN-9.32 X 1 C	32	1
CN-9.35 X 1.5 0	CN-9.35 X 1.5 C	35	1.5
CN-9.40 X 1.5 0	CN-9.40 X 1.5 C	40	1.5
CN-9.22 X 2 0	CN-9.22 X 2 C	22	2
CN-9.25 X 2 0	CN-9.25 X 2 C	25	2
CN-9.010x20 0	CN-9.010x20 C	10x20	2
CN-9.015x30 0	CN-9.015x30 C	15x30	2

ABS CROMADO

T
ABS

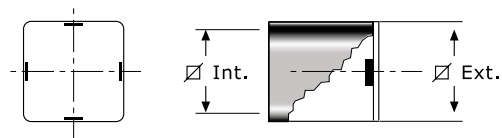

Ref.	Ext.	Int.	Grosor tubo
T-20x20x1,5	20x20	17x17	2,5
T-30x30x1	30x30	28x28	2,5
T-30x30x1,5	30x30	27x27	2,5
T-40x40x1	40x40	38x38	2,5
T-50x50x1	50x50	48x48	2,5

Posibilidad de fabricar cualquier medida y/o acabado
Possibility of any kind of finish and size.

CUADRADO

CN19

PELD

CONSULTAR CANTIDADES
PRODUCTO NO DISPONIBLE EN STOCK

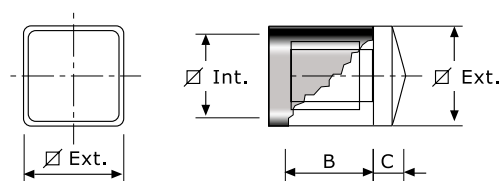

Negro Black	Blanco White	Ext.	Int.	B	C	Grosor tubo
CN-19.10x10x1	CN-19.10x10x1 B	10x10	8x8	11	1	1
CN-19.12x12x1	CN-19.12x12x1 B	12x12	10x10	12	1	1
CN-19.14x14x1	CN-19.14x14x1 B	14x14	12x12	12	1	1
CN-19.16x16x1	CN-19.16x16x1 B	16x16	14x14	14	1	1
CN-19.18x18x1	CN-19.18x18x1 B	18x18	16x16	17	3	1
CN-19.20x20x1	CN-19.20x20x1 B	20x20	18x18	14	1	1
CN-19.20x20x1,5	CN-19.20x20x1,5 B	20x20	17x17	11	1,5	1,5
CN-19.25x25x1	CN-19.25x25x1 B	25x25	23x23	10	1	1
CN-19.25x25x1,5	CN-19.25x25x1,5 B	25x25	22x22	10	1	1,5
CN-19.30x30x1	CN-19.30x30x1 B	30x30	28x28	12	1	1
CN-19.35x35x1	CN-19.35x35x1 B	35x35	33x33	14	2	1
CN-19.40x40x1	CN-19.40x40x1 B	40x40	38x38	15	2	1

RECTANGULAR

CN19

PELD

CONSULTAR CANTIDADES
PRODUCTO NO DISPONIBLE EN STOCK

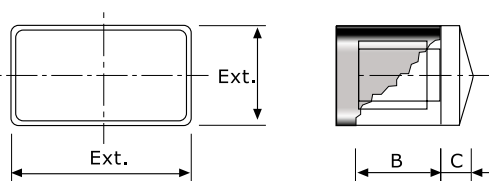

Negro Black	Blanco White	Ext.	Int.	B	C	Grosor tubo
CN-19.10x20x1	CN-19.10x20x1 B	10x20	8x18	11	1	1
CN-19.10x30x1	CN-19.10x30x1 B	10x30	18x28	11	1	1
CN-19.10x40x1	CN-19.10x40x1 B	10x40	8x38	11	1	1
CN-19.15x20x1	CN-19.15x20x1 B	15x20	13x18	11	1	1
CN-19.15x30x1	CN-19.15x30x1 B	15x30	13x28	11	1	1
* CN-19.0	* CN-19.0 B	15x30	13x28	9	2	1
CN-19.15x35x1	CN-19.15x35x1 B	15x35	13x33	11	1	1
CN-19.20x30x1	CN-19.20x30x1 B	20x30	18x28	13	1	1
CN-19.20x35x1	CN-19.20x35x1 B	20x35	18x33	13	1	1
CN-19.20x40x1	CN-19.20x40x1 B	20x40	18x38	16	1	1
CN-19.20x50x1	CN-19.20x50x1 B	20x50	18x48	14	1	1
CN-19.20x60x1	CN-19.20x60x1 B	20x60	18x58	15	1	1

*Pieza oval

CON ALETAS

CN-19.A

PELD

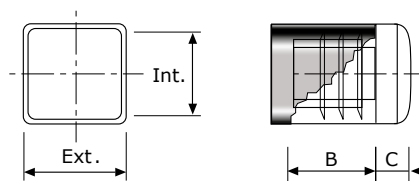

Negro Black	Blanco White	Ext.	Int.	B	C	Grosor tubo
CN-19.A-16x16	CN-19.A-16x16 B	16	11,5-14	9	2	1-2,25
CN-19.A-18x18	CN-19.A-18x18 B	18	12,5-16	9	2	1-2,75
CN-19.A-20x20	CN-19.A-20x20 B	20	14-18	9	2	1-3
CN-19.A-25x25	CN-19.A-25x25 B	25	19-23	12	2	1-3
CN-19.A-30x30	CN-19.A-30x30 B	30	24-28	12	2,5	1-3
CN-19.A-35x35	CN-19.A-35x35 B	35	29-33	13	2,5	1-3
CN-19.A-40x40	CN-19.A-40x40 B	40	34-38	13	2,5	1-3
CN-19.A-45x45	CN-19.A-45x45 B	45	39-43	13	2,5	1-3
CN-19.A-50x50	CN-19.A-50x50 B	50	44-48	13	2,5	1-3
CN-19.A-60x60	CN-19.A-60x60 B	60	54-58	13	2,5	1-3

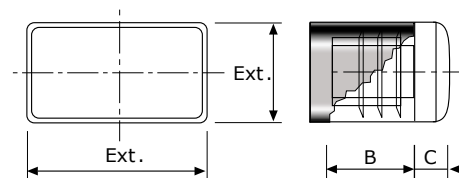

Negro Black	Blanco White	Ext.	B	C	Grosor tubo
CN-19.A-10x20	CN-19.A-10x20 B	10x20	10	3	1-2,5
CN-19.A-15x25	CN-19.A-15x25 B	15x25	10	3	1-2,5
CN-19.A-10x30	CN-19.A-10x30 B	10x30	10	3	1-2,5
CN-19.A-15x30	CN-19.A-15x30 B	15x30	10	3	1-2,5
CN-19.A-20x30	CN-19.A-20x30 B	20x30	11	3	1-2,5
CN-19.A-10x40	CN-19.A-10x40 B	10x40	10	3	1-2,5
CN-19.A-20x40	CN-19.A-20x40 B	20x40	9	3	1-3,0
CN-19.A-30x40	CN-19.A-30x40 B	30x40	10	3	1-3,0
CN-19.A-20x50	CN-19.A-20x50 B	20x50	9	3	1-2,5
CN-19.A-30x50	CN-19.A-30x50 B	30x50	12	2,5	1-2,5
CN-19.A-20x60	CN-19.A-20x60 B	20x60	13	2,5	1-3,0
CN-19.A-30x60	CN-19.A-30x60 B	30x60	13	2,5	1-3,0
CN-19.A-40x60	CN-19.A-40x60 B	40x60	13	2,5	1-3,0
CN-19.A-40x80	CN-19.A-40x80 B	40x80	13	3	1-3,0

POMOS

CN50

ABS

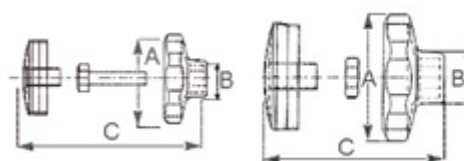

MEDIDA:

Ref.	A	B	C	DESCRIPCIÓN
CN50.5008D	50	18	28	SIN TORNILLO
CN50.500810	50	18	28	TORNILLO M8x10
CN50.500820	50	18	28	TORNILLO M8x20
CN50.500830	50	18	28	TORNILLO M8x30
CN50.500840	50	18	28	TORNILLO M8x40
CN50.5008T	50	18	28	TUERCA M8
CN50.6010D	60	21	33	SIN TORNILLO
CN50.601010	60	21	33	TORNILLO M10x10
CN50.601020	60	21	33	TORNILLO M10x20
CN50.601030	60	21	33	TORNILLO M10x30
CN50.601040	60	21	33	TORNILLO M10x40
CN50.6010T	60	21	33	TUERCA M10

ESCUADRA PARA GRAPAR

7812526

ABS



Ref.	DESCRIPCIÓN
7812526	55 x 55 x 12

ESCUADRA PLÁSTICO

7817490

POLIPROPILENO



Ref.	DESCRIPCIÓN
7817490	40 x 30

CN-11



CN11.25-6



* BG Base goma



TORNILLO REGULADOR

Ref.	Ø base plast.	Ø Rosca	Alt.Rosca	Alt.Total
CN11.25-6	25	6		
CN11.30-6	30	6	20	32
CN11.30-6-25	30	6	25	37
CN11.30-8	30	8	20	36
*CN11.30-8BG	30	8	20	36
CN11.40-8	40	8	20	38
CN11.85-8	85	8	20	36
CN11.30-10	30	10	32	47
*CN11.30-10BG	30	10	32	47
CN11.40-10	40	10	29	47
CN11.70-10	40	10	58	75
CN11.85-10	85	10	20	36

EMBELLECEDOR PARA TORNILLO REG.

Ref.	Descripción
CN-11.EC30	Embelledor Cromo Brillo o Mate para Ø base 30
CN-11.EC40	Embelledor Cromo Brillo o Mate para Ø base 40
CN-11.E030	Embelledor ORO para Ø base 30
CN-11.E040	Embelledor ORO para Ø base 40

PALOMILLAS

Ref.	Ø Base	Ø Rosca	Alt. Rosca	Alt.Total
CN-11.PAL	35	1/4W	14	27
CN-11.PAL6	35	6	14	27
CN-11.PAL8	35	8	14	27

TORNILLO MEDIA BOLA

Ref.	Ø Base	Ø Rosca	Alt. Rosca	Alt.Total
CN-11.MB1/4	30	1/4W	11	26

TORNILLO BASE BOLA

Ref.	Ø Base	Ø Rosca	Alt. Rosca	Alt.Total
CN-11.BB6	23	6	34	56

TORNILLO REGULABLE

Ref.	Ø Agujero	Ø Valona	Mecanizado
CN-11.M6-8	8	13	15

TORNILLO HEXAGONAL DIN 933

Ref.	Medidas	Material
P8x30G	M 8 x 30	PA6
P10x20	M 10 x 20	PA6

TACOS ROSCADOS PARA PERFIL REDONDO

CN20

PP

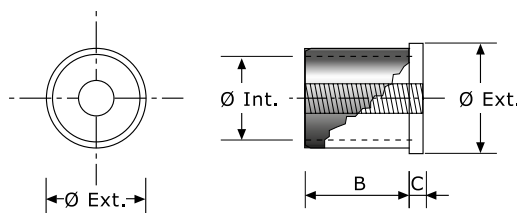

Ref.	Métrica	Grosor tubo	ØExt	ØInt	B	C
CN-20.25	10	1	25	23	19	4
CN-20.30	10	1	30	28	20	5
CN-20.40	10	1	40	38	18	6
CN-20.50	10	1	50	48	20	6

Posibilidad de fabricar cualquier medida y/o acabado
Possibility of any kind of finish and size.

TACOS ROSCADOS PARA PERFIL CUADRADO O RECTANGULAR

CN20

PP

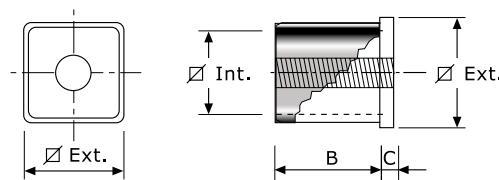

Ref.	Métrica	Grosor tubo	Ext	Int	B	C
CN-20.25x25	10	1	25	23	18	5
CN-20.30x30	10	1	30	28	18	7
CN-20.40x40	10	1	40	38	18	5
CN-20.40x20	8	1,5 A 2,0	40X20		20,5	5,5
CN-20.50x20	8	1,5 A 2,0	50X20		20,5	5,5
CN-20.60x30	10	1,5 A 2,0	60X20		20,5	5,5
CN-20.60x40.1	10	1,0 A 1,5	60X40		19,8	5,3
CN-20.60x40.2	10	1,6 A 2,0	60X40		19,8	5,3

Posibilidad de fabricar cualquier medida y/o acabado
Possibility of any kind of finish and size.

NIVELADORES

OOT

PP/PA



Negro Black	Blanco White	Ø Ext tubo	Grosor pared	Regulación
OOT-60	OOT-60 B	60	1-1,5	30
OOT-80	OOT-80 B	80	1-1,5	30

TACO ATORNILLABLE

CN-16

PE



Ref.	Ext.	Ø agujero	Altura
CN-16.20	20	4	8
CN-16.25	25	5	9
CN-16.40	40	8	12

ABRAZA TUBOS CON PIVOTE

CN-21

PE



Ref.	Perfil ext.	Ø pivote
CN-21.14	14	4
CN-21.16	16	4
CN-21.18	18	5
CN-21.20	20	5
CN-21.22	22	5
CN-21.25	25	5
CN-21.30	30	5

VENTOSA

OOVE

PVC



Ref.	Ø ext.	Color
OOVE12	12	TRANSPARENTE
OOVE20	20	TRANSPARENTE
OOVE30	30	TRANSPARENTE
OOVE40	40	TRANSPARENTE

APOYATUBOS

CN-21

PELD



Rectangular

Ref.	Perforación	Medida Tubo	ancho	largo
CN-21.ARP	5	20	16	34
CN-21.ARG	6	25	25	40

Con mechones

Ref.	Perforación	Dist.entre puntos	ancho	largo
CN-21.M	4	20	4	8

TACONERAS

CN-21.TP

PELD



Ref.	Perforación	Medida Tubo	ancho	largo
CN-21.TP	3,5	20	17	60
CN-21.TG	6	25	23	76

SOPORTE CRISTAL

No regulable/ Fixed support

DEC-25

ABS



Aluminio	Cromo
DEC-25.AL	DEC-25.CB

SEPARADOR PARA MUEBLES PLEGABLES

CN-30

PE/PA



Ref.	Ø Int.	Ø Ext.	LARGO
CN-30.03	6	12	3
CN-30.04	6	12	4
CN-30.05	6	12	5
CN-30.09	6	10	9
CN-30.10	6	12	10
CN-30.12	6	12	12
CN-30.14	6	12	14
CN-30.16	10	16	16
CN-30.19	10	19	19
CN-30.23	6	12	23

ARANDELA-SEPARADOR

CN-31

PE/PA



Ref.	📦	Ø Arandela	Ø Agujero	Espesor
CN-31.01/1, 2 y 3	5.000	10	5	1, 2 y 3
CN-31.01/5	5.000	10	5	5
CN-31.04	5.000	14	10	2
CN-31.05	5.000	16	10	2
CN-31.06	2.000	18	10	2
CN-31.07	2.000	13,7	10	4
CN-31.08	1.000	20	10	4,5
CN-31.09	2.000	25	10	2
CN-31.10	1.000	30	10	3
CN-31.16	5.000	12,5	6	1
CN-31.19	2.000	20	6	3

PASAMUROS

CN-32

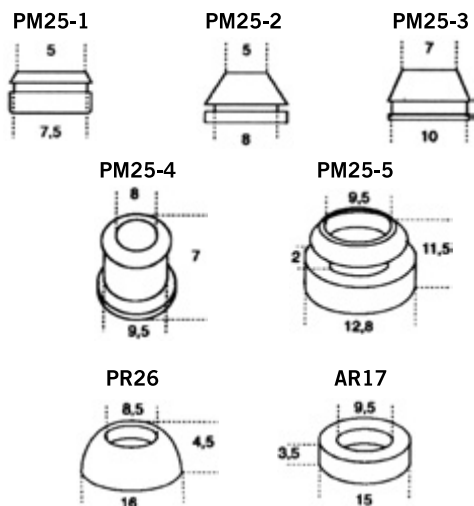

Ref.	📦
CN-32-PM25-1	2000
CN-32-PM25-2	2000
CN-32-PM25-3	2000
CN-32-PM25-4	2000
CN-32-PM25-5	1000
CN-32-PR26	2000
CN-32-AR17	2000

CANTONERA ABIERTA

CN-90

PE



Ref.	Medida Interna
CN90.70	70
CN90.95	95

CANTONERA FLEJE

CN-91

PE



Ref.	Medidas
CN91.41	22 x 33 x 27

CANTONERA CERRADA

CN-92

PE



Ref.	Medidas
CN92.5	50 x 50 x 5-6
CN92.16	-
CN92.20	-

PATA FIJACIÓN

PF30

PP



Ref.	Ø Agujero Tornillo	Altura	Ø Pata	Ø Valona
PF30	4	30	39	53

PASACABLE

ABS



Ref.	Ø VALONA VISIBLE	COLOR
PASACABLE Ø60.NE	71	NEGRO/ BLACK
PASACABLE Ø60.GR	71	GRIS/ GREY

PIES DE APOYO

PP



Ref.	Ø PIVOTE	Ø BASE	ESPESOR		COLOR
			BASE		
00.TAR	6	11	1		NEGRO
00.TAR B	6	11	1		BLANCO
00.TAR PVC	6	11	1		TRANSPARENTE
00.TAR D PVC	6	11	2		TRANSPARENTE
00.CAG	8	16	5		NEGRO
00.CAG B	8	16	5		BLANCO
TBIS	8	14	2		NEGRO
TBIS B	8	14	2		BLANCO

RUEDA GIRATORIA

RUGI



Ref.	Mecanización a realizar	Øvalona
RUGI	36 x 12	40

BASE ÁNGULO

BAN



Ref.	Medidas	ØAgujero	Color
BAN	60 x 60	2	Marrón

PIEZA PARA ABATIBLES

PZABT

Disponible con mechones de 6 mm

①



②



	Ref.	Ø Agujero	Color
①	PZABT	20	Negro
			Dist.
	Ref.	Varilla	TABLERO-CENTRO
②	PZABT	8/10	12

KC1

ABS

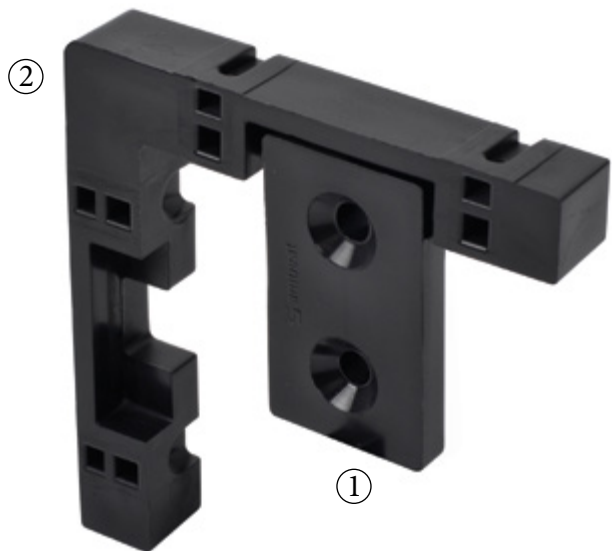

100 pcs (50X2)

Se suministra en juegos de 2 unidades.

Instalar sobre la pared la parte 1



y en la trasera del mueble la parte 2



CM

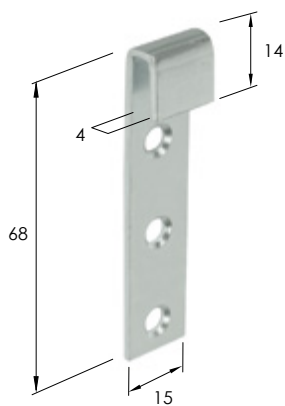

CMT

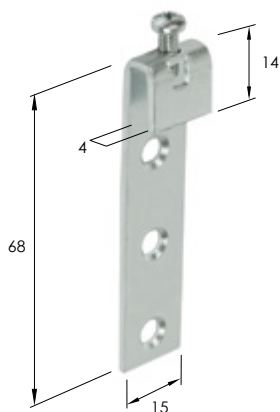

PCS-1

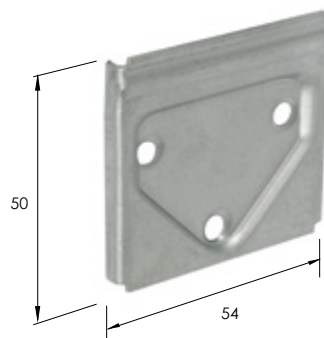

CMD

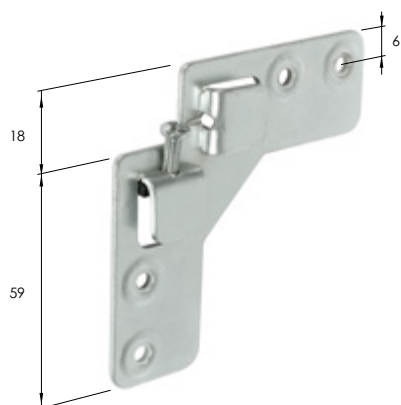

PCD-1

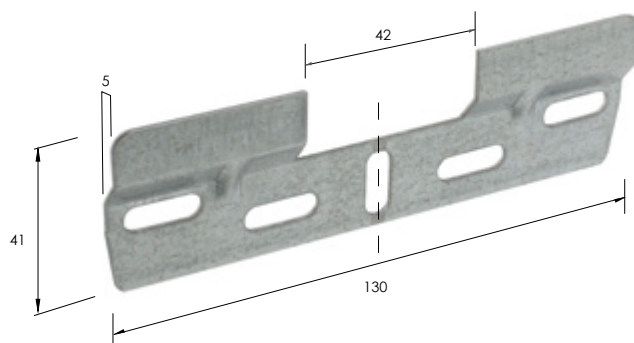

KCX

Kit colgador de Importación



x2



x2



x4



x4

TACO UNIVERSAL

TCU



Ref.	ØTornillo/Largo	ØTaco	Largo
TCU1	3-4/45	6	36
TCU2	3-4/45	SIN CUELLO 6	35
TCU3	4-5/55-60	8	51
TCU4	4-5/55-60	SIN CUELLO 8	50
TCU5	5-6/70-80	10	61
TCU6	5-6/70-80	SIN CUELLO 10	60

NYLON POLYAMIDA

TCN



Ref.	Ø Tornillo	Ø Taco	Largo
TCN1	2-3	4	20
TCN2	3-4,5	5	25
TCN3	4-5	6	30
TCN4	5-6	8	40
TCN5	6-8	10	50
TCN6	8-10	12	60

SOPORTES DE BALDA

SAFETY

ABS+metal



CRISTAL

ABS



SAFETY

Ref.	GROSOR BALDA	BASE	ØPIVOTE	
SC-15-5	-	10	5	1000
SC-15-3	-	10	3	1000
SC1519-5	19	12	5	1000

SAFETY 5-6

Ref.	GROSOR BALDA	BASE	ØPIVOTE	
SC156-5	6	10	5	1000
SC156-3	6	10	3	1000
SC155-5	5	10	5	1000
SC155-3	5	12	3	1000

SAFETY 16-19

MODELO PATENTADO

Ref.	GROSOR BALDA	BASE	ØPIVOTE	
SC1516-5	16	12	5	3500
SC1516-3	16	12	3	3500
SC1519-5	19	12	5	3500
SC1519-3	19	12	3	3500

Ref.	CRISTAL	BASE	ØPIVOTE	
SC205	4-6	10	5	1000

METÁLICO

METAL



Ref.	Ø LARGO	Ø PIVOTE	
SC24-M35	15	3-5	1000



METÁLICO 5

Ref.	Ø LARGO	Ø PIVOTE	
SC24-M	15	5	1000



METÁLICO 3

Ref.	Ø LARGO	Ø PIVOTE	
SC24-M3	15	3	1000

VENTANA DIRECTO

SC300

ABS



Ref.	GROSOR BALDA	BASE	ØPIVOTE	
SC30016-5	16	12	5	3500
SC30016-3	16	12	3	3500

VITRINA

PS



Ref.	ØLargo	ØBase
SC10	15	11
SC11	20	15

MEDIA LUNA

ABS

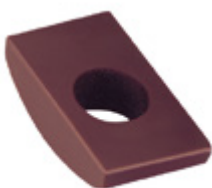

Ref.	ØLargo	ØAncho	ØAgujero
SC12	6	10	5
SC13	6	10	3
SC14	5	10	5

DOS PUNTAS

PE



Ref.	ØLargo	ØBase
SC18	20	7
SC19	20	10

SOPTUB10

PE



Ref.	
SOPTUB10	100

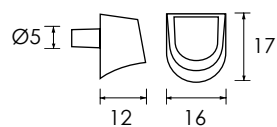

KITUB10

PE

TUB10 + SOPTUB10

Ref.	
KIT TUB10	100

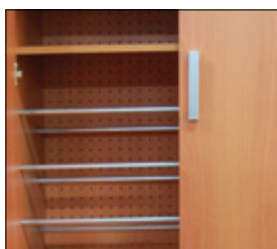

SBOPL

ABS

Ref.

SBOPL.AL



200

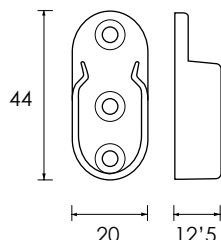

KITBOPL

ABS

BOPL+SBOPL

Ref.

KIT BOPL



CASQUILLO

PS



Ref.

Ø INTERIOR

Ø TALADRO

SC23

6

8

S/5 CON ARANDELA

PS



Ref.

Ø LARGO

Ø TALADRO

SC24

15

5

Nº0

PP



Ref.

Ø CIRCUNFERENCIA

Ø BASE

SC25

15

7,5

ESCUADRA

PP



Ref.

Ø TALADRO

SC26

8

SC27

6

SC28

5

CLAVO

PE



Ref.	ØAncho	Altura Base
DC01	14,5	10
DC02	17	10
DC03	18,5	10

EN TIRAS

PE



Ref.	Tablero	ØAncho	ØLargo	ØGrosor	uds. Tira
DC07	16	13	33	5	14
DC07-19	19	12	33	4	14

REDPL

PA

Reductor de 5 a 3 mm
Reducer 5-3 mm



Ref.	
REDPL	1000

NTP

RUBBER

Nivelador tope de puerta
Leveler doorstop



Ref.	
NTP.GR	1000

TC

PE

Tapón cremallera módulo

Rack module plug



Ref.	Ø EXTERIOR	Ø INTERIOR	
TC01	17	2	3500
TC02	17	3	
TC03	17	3-3.S	
TC04	17	4	
TC05	17	S	
TC06	17	6	
TC07	17	8	
TC08	17	9	
TC09	17	10	
TC10	17	1S	
TCU	17	POZDRIVE	
TC12	13	2	
TC13	13	3-3.S	
TC14	13	4	
TC15	13	S	
TC16	13	6	
TC17	13	8	
TC18	13	9	
TC19	13	10	
TC20	13	POZDRIVE	
TC21	6	S	

TPEX

PE

Tapón excéntrica

Eccentric plug



Ref.	Ø EXTERIOR	Ø INTERIOR	
TPEX	17	2	3500

BÚSQUEDA RÁPIDA

QUICK SEARCH

Mod.	Pag.						
1Q20	28	BO	292	HL-1	96	PPL 8	212
3Q20	29	BOGO	292	HL-2	97	PPL 9	211
890	122	BOPL	293	HL-3	102	PPL 10	208
900	122	BOSS	8	HT-1 / HT-2	100	PPL 11	208
950	248	BRICO SYSTEM	326	HT-3	101	PPL 12	210
7812526	351	CAB	47	HULK	12	PPL 13	210
7817490	351	CABRIEL	41	IFACH	35	PPL 14	212
AIR WARDROBE	290	CAJÓN DE PLÁSTICO	236	KC1	253	PPL 15	216
AITANA	40	CALPE	65	KCO	252	PPL 17	213
AITANA ABS	69	CIS / CISB	18	KCX	361	PPMB	246
ALBUFERA	62	CIS-BEAT	236	KESP	285	PTE	284
ANGIE	33	CM	253	KESP-PQ	285	PTEQ20	285
APL 3	194	CMD	253	KIO	58	PTL	243
APL 4	193	CMT	253	KIT.VALLE.EASY	110	PTLA	244
APL 5	196	CN-2	338	KIT.VALLE.H	110	PZABT	359
APL 6	176	CN-2 GOMA	339	KITBOPL	293	Q20	308
APL 7	196	CN-4	341	KITUB10	292	Q20.CREA	311
APL 9	192	CN-4 BMB	341	KOMPASS	57	Q40	330
APL 10	156	CN-4.A	342	KONILINE	86	REA	245
APL 11	190	CN-4.BMB.C/A	342	KUABLOC	87	REDPL	300
APL 12	184	CN-5	343	KUAINC	87	REFCAJ	298
APL 13	176	CN-5.A	344	KUALINE	87	REFCAJ 2	298
APL 14	186	CN-5.AI	346	KUI	86	REJ	240
APL 15	197	CN-6	340	LAILA	30	REJ2	241
APL 16	177	CN-8	339	LAIN / LAIN 6	32	REJA	242
APL 17	168	CN-9	347	LANCE	61	RUGI	359
APL 17B	168	CN-9.B	343	LINE 01	226	SABEL	50
APL 18	189	CN-10	343	LINE 05	229	SAFETY	299
APL 20	170	CN-11	352	MARIOLA	66	SATAC	279
APL 21	167	CN-12	340	ME	91	SBCO	293
APL 22	192	CN-13	340	METÁLICO	300	SBO	293
APL 30	180	CN-16	354	MM	238	SBOPL	293
APL 31	187	CN-19	349	MOUSE	79	SC205	299
APL 32	187	CN-19.A	350	NOORDIK 1	80	SC300	299
APL 33	171	CN-20	353	NOORDIK 2	82	SC300	363
APL 34	183	CN-21	354	NTP	300	SOPTUB10	292
APL 35	170	CN-21.TP	355	OLASURF	134	SPACE	282
APL 40	182	CN-30	356	OMEGA 1	274	STRONG	10
APL 41	174	CN-31	356	OMEGA 2	275	T	349
APL 42	178	CN-32	356	OMEGA 3	276	TABARCA	38
APL 43	201	CN50	351	OMEGA 4	278	TC	301
APL 44	203	CN-91	357	OMEGA 5	279	TC23	301
APL 44B	203	CN-92	357	OMEGA 7	280	TCN	361
APL 45	172	CN-90	357	OMEGA 8	260	TCU	361
APL 46	206	CN-MAL	338	OMEGA 8.UPZ	261	TECX	53
APL 47	165	COF2	46	OMEGA 8/6	263	TEUS	43
APL 48	199	COFREN	36	OMEGA 10	268	TREND-M	257
APL 49	169	CORNER	79	OMEGA 12	270	TREND-S	257
APL 49B	169	COSMOS	234	OMEGA 13	272	TUB10	292
APL 50	204	CURVE	34	OMEGA 14	273	TUC	301
APL 50B	204	DEC-0	287	OMEGA FLEX	274	TÚRIA	66
APL 51	205	DEC-1	287	OMEGA LINE	230	TVELA	301
APL 51B	205	DEC-4	287	OOT	353	UZOCAL	20
APL 52	179	DEC-7	288	OOVE	354	UZOCPVC	21
APL 53	206	DEC-8	288	ÓPTIMA	237	VAL	16
APL 55	163	DEC-9	288	P50 / P60	45	VALLE TIR	130
APL 56	202	DEC-10	288	P8PL80/64	200	VALLE.CEES	108
APL 57	207	DEC-11	287	PA	316	VALLE.CERI	108
APL 58	158	DEC-12	288	PAL	316	VALLE.SEP.	120
APL 59	159	DEC-13/ DEC-14	289	PASACABLE	358	VALLE.SUP	121
APL 60	160	DEC-15/ DEC-16	289	PCD-1	253	VALLE.TCA	106
APL 60B	160	DEC-17	289	PCS-1	253	VALLE.TLA	104
APL 61	161	DEC-21	289	PER 25-67C	335	VALLE.TLC	104
APL 61	161	DEC-25	355	PER 25-67R	334	VALLE.TLC1	105
APL 62	161	DEC-P1	286	PER 2020/PER 2016	24	VALLE.TLE	105
APL 63	207	DEC-P25	286	PER	333	VALLE.TLI	104
APL 64	162	DIB1	283	PERF	91	VALLE.TO.CE	107
APL 65	163	DISC	14	PERFILA	138	VALLE.TO.CI	107
APL 66	164	DISTANCIADOR	239	PERFILA 6	132	VALLE.TO.LI	105
APL 67	166	ECODIK	54	PERFILA 17	130	VALLE.VH2	121
APL 67B	166	EPC (cuadrada)	75	PERFILA24	135	VC-1 / VC-2	112
APL 300	154	EPQ2060	78	PERFILA25	135	VC-4	115
APL 400	157	EPQ40	78	PF	88	VL-1 / VL-2	112
ARZUR	39	EPR	74	PF30	358	VL-4	114
ARZUR	44	ES	251	PIES DE APOYO	358	VP-1	116
ASA 100	141	ESCUADRA GRAPAR	301	PMSV-C	111	VP-1	118
ASA 101	142	EUROPA	68	PMSV-L	111	VP-2	116
ASA 102	143	EXAERGO	232	PPL 1	216	VP-2	118
ASA 103	144	FF	250	PPL 2	216	ZOCAL	20
ASA 104	144	FS1	17	PPL 3	216	ZOCPVC	21
ASA 105	144	GOPTÉ	68	PPL 4A/B/C	217	ZPT-1	295
BAN	359	HALCÓN	65	PPL 4D/E/F	218	ZPT-2	297
BEV	251	HALF	15	PPL 5	219	ZPT-3F	297
BINC8 / BR90	85	HC-1	98	PPL 6	219		
BLINC8 / BLR90	85	HC-2	103	PPL 7A	219		

TABLA DE ACABADOS
COLOUR CHART

ABS

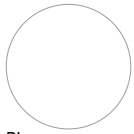

BL
BLANCO
WHITE

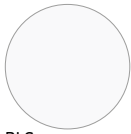

BLS
SEDA
SILK



GRP
GRIS PERLA
PEARL GREY



GR
GRIS
GREY



AR
ARENA
SAND



CP
CAPUCCINO
CAPUCCINO

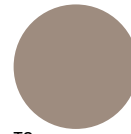

TO
TÓRTORA
TORTORA



CH
CHOCOLATE
CHOCOLATE



RSP
ROSA PALO
PALE PINK

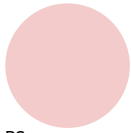

RS
ROSA
PINK



LL
LILA
LILY

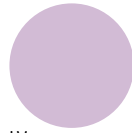

LV
MALVA
MAUVE



MCL
MORA CLARO
PALE PURPLE



MO
MORA
PURPLE



VL
VIOLETA
VIOLET

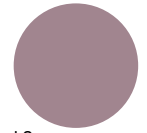

LO
LILA OSCURO
DARK LILY

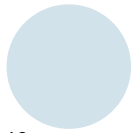

AC
CIELO
SKY BLUE

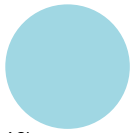

ACL
AZUL CLARO
LIGHT BLUE



TO
TURQUESA
TURQUOISE BLUE

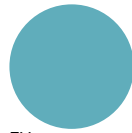

EM
ESMERALDA
EMERALD

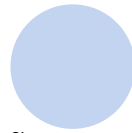

CL
CELESTE
CLEAR BLUE



AZ
AZUL
BLUE



MT
MENTA
MINT



VA
VERDE AGUA
WATER GREEN

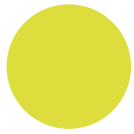

LI
LIMA
LIME



YE
AMARILLO
YELLOW



ML
MELOCOTÓN
PEACH

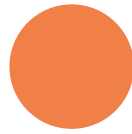

NR
NARANJA
ORANGE



RO
ROJO
RED

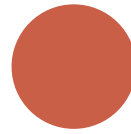

TJ
TEJA
TILE ORANGE

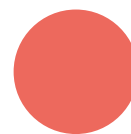

CR
CORAL
CORAL



FC
FUCSIA
FUCHSIA

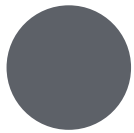

GRB
GRIS BIZOT
BIZOT GREY



GRF
GRAFITO
GRAPHITE



ANT
ANTRACITA
ANTHRACITE

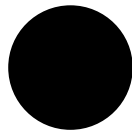

NE
NEGRO
BLACK



AL
ALUMINIO
ALUMINIUM



CB
CROMO BRILLO
POLISHED CHROME



IX
INOX
INOX LOOK



CHA
CHAMPAGNE
CHAMPAGNE



COB
COBRE BRILLO
BRIGHT COOPER



CR
COBRE RETRO
RETRO COOPER



OR
ORO RETRO
RETRO GOLD



PR
PLATA RETRO
RETRO SILVER



BR
BRONCE RETRO
RETRO BRONZE



DE
DECAPÉ
WHITE WASHED



NA
NATURAL
NATURAL



MI
MIEL
HONEY



NO
NOGAL
WALNUT

*Podemos personalizar cualquier textura de madera.
We can customize any wood texture.

 ALUMINIUM



AM
ANODIZADO MATE
MATT ANODIZED



AB
ANODIZADO BRILLO
BRIGHT ANODIZED

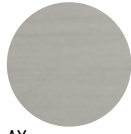

AX
ANODIZADO INOX
STAINLESS LOOK

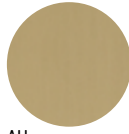

AU
ORO GRATA
BRUSHED GOLD

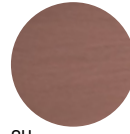

CU
COBRE GRATA
BRUSHED COOPER

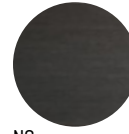

NG
NEGRO GRATA
BRUSHED BLACK



ANT
ANTRACITA
ANTHRACITE

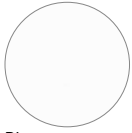

BL
BLANCO
WHITE

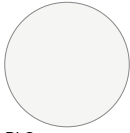

BL6
BLANCO MATE
MATT WHITE

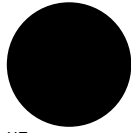

NE
NEGRO
BLACK

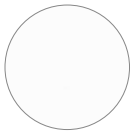

FE0032
FENIX
0032 BIANCO

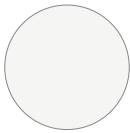

FE0030
0030 BIANCO
ALASKA



FE0725
FENIX
0725 GRIGIO EFESO



FE0748
FENIX
0748 BEIGE ARIZONA



FE0718
FENIX
0718 GRIGIO LONDRA

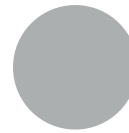

FE2638
FENIX
2638 DOHA TITANIO

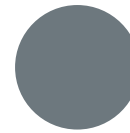

FE0724
FENIX
0724 GRIGIO BROMO



C/ Ciudad de Sevilla, 46
Pol. Ind. Fuente del Jarro
46988 Paterna
Valencia-SPAIN
Tel. (+34) 96 132 26 14
Fax. (+34) 96 132 39 25

Oficina de Ventas en Reino Unido
KD.1.16, Knowledge Dock
4-6 University Way
London, E16 2RD
07379980427

sambeat.com